United Coal Co., Limited
Phone 5151, 2916 or 2222
"KING COAL"
Uptown Office:
Ground Floor McLeod Building

The Morning Bulletin

21,132
Was the average combined circulation of The Bulletin (Daily and Semi-Weekly Editions) for the week ending Sept. 21, 1918. Get our attractive combined advertising rate.

VOL. IX, No. 132 | TWENTY PAGES | EDMONTON, ALBERTA, SATURDAY, SEPTEMBER 28, 1918 | CITY EDITION | PRICE FIVE CENTS

Allies Take 20,000 Prisoners in Latest Drives

Canadians Cross Canal, Capture Towns and Heights

Armistice Move by Bulgaria Will Not Halt Operations in Macedonia in the Meantime

Fighting Will Proceed Until All Allies Get Opportunity to Consider Plea for Truce—In Washington Official Circles' View Is That There Will Be No Interruption of Victorious Career of Allied Forces Until Germany's Ally Has Disarmed—Proposal the Beginning of Central Alliance Dissolution

PARIS, Sept. 27.—It is understood that no instructions regarding the Bulgarian application for an armistice will be given the military commanders in Macedonia until there is opportunity for consultation between France, Great Britain, the United States, Italy and the other Allies, and that meantime the military operations will continue.

British Leaders Confer

LONDON, Sept. 27.—(Reuter's)—Right Hon. Arthur J. Balfour and Andrew Bonar Law are conferring with Premier Lloyd George in regard to the Bulgarian armistice proposal.

WASHINGTON, Sept. 27.—Bulgaria, suing for peace with her armies beaten and her strongholds in the hands of the Allies, will get no peace in the making of which Germany even indirectly has a finger, and no peace leaving in her possession the slightest portion of the spoils of her inglorious part in the war as Berlin's tool.

Nor will there be any interruption of the victorious march of the Allied forces in Bulgaria, until the Bulgarians are ready to disarm, drive out their German officers and advisors, and surrender as pledges of good faith such strategic points as may be designated.

On these points there was no disagreemnt tonight in official and Allied diplomatic quarters, when word came through American official channels that the Bulgarians has asked for an armistice to discuss terms of peace.

The United States is not at war with Bulgaria and the Bulgarian minister still occupies his legation here. Therefore, directly and formally the American government has nothing to do with the proposal to the French general commanding the Allies in Macedonia. Actually, however, the Bulgarian affairs must be considered as an important phase of the world war situation; so the announcement from Paris that not only the Entente governments but the United States must be consulted before Bulgarian proposals are considered, was not surprising.

If the Bulgarians really are ready to quit the war on the Entente's terms there is little doubt that her offers will be entertained.

No Round Table Discussions

There will be no "round table" peace discussions, however, with opportunity for secret German machinations to confuse the issue and bring about such a situation as it was hoped to create through the recent proposal from Austria. The Allies all along have indicated a determination to deal separately and independently with each country with which they are at war when it came to peace negotiations, and if Bulgaria can meet the test of sincerity the time has come when she may find safety in dropping out of the alliance with the Central Powers.

When the news of the Bulgaria plea first reached Washington in press dispatches through Berlin, immediately officials were quick to suspect a new move in the Teutonic peace offensive. The readiness of Berlin to give the information aroused distrust, although it was conceded that the German government might have realized that the situation was too serious to permit suppression and took this means of breaking the facts gently to its people.

Start of Alliance Dissolution

The official announcement from Paris and later on official intimation to the state department of what had happened cleared the air. Instead of asking to start peace conferences, to which Germany and Austria might be admitted, the move now is seen as the beginning of the process of dissolution of the Central Alliance.

The Berlin version describing the request for an armistice as a coup by Premier Malinoff, without support from the king, cabinet or army, apparently was completely disposed of by the report of the French general commanding in Masedonia, that the peace envoys were the Bulgarian minister of finance and the general commanding the second army.

Possible Developments
Washington Official Opinion

Military men are already thinking of what might be done with both Bulgaria and Turkey out of the war and under Allied surveillance. Entene forces might open the Dardanelles and the Black Sea to their warships and transports and prepare the way for the re-establishment of the armies on front, thus surrounding the Germanic power with an iron ring.

It is hoped that Roumania may again take a hand with a reorganized army. Thousands of Jugo-Slavs may be counted upon to desert Austria and join the Entente forces, and these elements, with the diaffected Ukraine and other sources, may furnish material for a vast force.

Says King Against Move

GENEVA, Sept. 27.—The Wolff Bureau, the semi-official German news agency, says the Bulgarian Premier Malinoff's peace offer is against the wishes of King Ferdinand and the Teutonic Alliance.

Ordered by Leaders

COPENHAGEN, Sept. 27.—Bugaria's proposal to the Allies for an armistice was made in accordance with the orders of leaders of the ministerial bloc of the Bulgarian parliament, according to advices from Sofia. The parliament will meet on September 30th.

Real Carnival Spirit Filled Merrymakers at Travellers' Patriotic Street Carnival

Scene of Beauty in Great Enclosure on Howard Avenue — Great Crowds Patronize the Many and Varied Attractions—Show Formally Opened by Mrs. H. M. E. Evans

The real carnival spirit pervaded the Edmonton Commercial Travellers' Patriotic Street Carnival which opened its two days' festivities Friday night. There was nothing forced or flat about it. The fun was spontaneous and contagious and the thousands of people cheerfully gave up their four bits to get into, and the dear knows how much more to get out of, the magical enclosure.

The show lived right up to its advance notices—and more. It is certainly hats off to the travelling men for the all-round success they scored in their unique and ambitious enterprise. Something doing everywhere and all the time, everybody having the time of his or her life, and, best of all, a gratifyingly large sum of money contributed through the various channels of the carnival for many patriotic ends.

Filled Whole Block

A whole block on Howard avenue, from 102nd avenue to the Y.M.C.A., and then around the corner on 103rd avenue to McDougall, was fenced off and converted into a space of wonders. Up and down the sides were ranged booths of every description. There were fortune tellers, wheels which spun and gave dolls, Teddy bears, kewpies, boxes of candy, and even groceries to those holding the lucky numbers. There were restaurants where one bought everything from popcorn and ice cream cones to hot dogs. The St. Andrew's Society had one which invited the visitor to try and smash a clap-pipe held in the smiling mouth of a manikin, something on the Aaunt Sally plan. There were shows and attractions of every description, and every enterprise was manned by a corps of leather-lunged "barkers" whose vocal efforts blended with the music of the band and the orchestra, and the laughter and chatter of a crowd which filled the enclosure almost to repletion, made a babel of sound that could have been heard from afar.

A large inner enclosure was reserved for dancing and, thronged as it was with beautifully and grotesquely costumed merry-makers, under the light of the parti-colored electric lamps and Chinese lanterns which crossed and re-crossed the arena, it presented a charming spectacle. It is seldom that so many really fine costumes are seen together. They were in infinite variety and made a perfect kaleidoscope of color.

Pierrots and pierrettes, Uncle Sam, the Kaiser and his attendant demon, a Zulu chief, sailors and fairies, harlequins and Gypsies, together with dominoes of scores of differing patterns whirled across the waxed asphalt to the strains of the music.

Luring the Dollar

There were more devices than one could name to induce the coy dollar to emerge from its hiding-place in pocket or hand-bag and to get into circulation for the benefit of the Allies. Pretty girls told your fortune or sold you flowers. You could ride upon a pony (if you were small enough), you could take chances without end in all kinds of fascinating schemes. At the bazaars managed by the Returned Veterans, by the Daughters of the Empire chapters, and other organizations, one could buy pretty nearly anything as long as the cash held out. The collection of war relics was most interesting; and there were side shows galore.

All the affairs made money and still more money, but the enterprise which most nearly approximated the mint was the Jail and Kangaroo court which occupied a grim slatted edifice erected in the centre of the Howard street enclosure, directly facing the gate, and where the throng was most dense.

(Continued on Page Two)

CANADIANS ARE DRIVING ON TO CAMBRAI

Splendid Victory with Few Casualties Won in Bourlon Wood Area

TURN FOE'S FLANK

Developments Promise to Make Attack Corps' Most Notable Achievement

WITH THE CANADIAN FORCES, Sept. 27.—(By J. F. B. Livesay, Canadian Press correspondent.)—A great and impressive victory, and with relatively few casualties. That is the situation at this hour. Our troops are still pressing on toward the gates of Cambrai.

The Canadian corps opened the battle for Bourlon Wood sharp at 5:20 this morning and before noon was reported to be in complete possession, while others of our troops were sweeping northeast, turning the enemy flank on the Canal du Nord.

A great concentration of artillery, in which Imperial heavies and the converging fire of British neighboring corps materially assisted, prepared the way for the infantry. They had a hard battle for the Canal du Nord, for, although it is dry at the point selected for the attack, in front of Inchy-en-Artois, it is a formidable embrasure a hundred feet wide and thirty to fifty feet deep.

But soon their flares from the hills to the east showed they were making satisfactory progress.

This is the fourth battle the Canadian corps has fought since August 8th, and its developments promise to make it the most notable of all. Last midnight it began to rain, but it cleared up this morning. Our infantry moved secretly from their old line and last night roughed it out in the open, lying in old trenches or behind hillcrests.

CÓL. F. WHITE, ORGANIZER OF R.N.W.M.P. DEAD

Was Commissioner of Northwest Territories—Pioneer of West After Confederation

OTTAWA, Sept. 27.—Lieut.-Colonel Fred White, commissioner of the Northwest Territories, and former comptroller of the Royal Northwest Mounted Police, which he organized, died here tonight in his 72nd year. The late Colonel White, who retired from the position of comptroller of the R. N. W. M. P. about five years ago, had been an invalid for the past two years. He was one of the pioneers of the West after confederation. For some years he was confidential secretary to the late Sir John A. MacDonald.

MANITOBA HAS PHENOMENAL FOOD RECORD

Fully 20,000,000 Bushels of Foodstuffs in Excess of Past Records Produced

MONTREAL, Sept. 27.—The C.N.R. gives, in official figures, an an official record of the phenomenal productive energy of Manitoba this year, Fully 20,000,000 bushels of foodstuffs have been grown in excess of past records this year, which means that the farmers will have an additional $40,000,000 more than they received last year. There will be 51,000,000 bushels of wheat at $105.000,000, as compared with the record of last year, which showed a total value of $87,500,000. The three crops—barley, wheat and oats—will come to, in money, $200,000,000. Other crops have been correspondingly successful and Manitoba is in high spirits. If equally large results cannot be boasted in the other provinces, the farmers all over the West are hopeful. They are getting high prices, the crops are more varied, there are manufactures to correspond to the agricultural output and the outlook is more hopeful.

ENEMY PATROLS PUT TO FLIGHT IN ITALY

ROME, Sept. 27.—The official statement issued by the Italian war office today says:

"There was considerable artillery activity in the Lagarine valley, on the Pasubio and in the Posina basin and the Astico valley on some sectors of the Piave line. Northeast of Laghi patrols put enemy parties to flight in disorder and took prisoners. Other prisoners were taken in the Ornie valley."

French East of Rheims Drive Onward for Five Miles--Four Villages Taken by U. S. Troops

Southeast of Moeuvres British Forces Carry Objectives—Americans Now Fight on St. Quentin Front — Carry Trench System — General Gouroud's Poilus Storm Second Hindenburg Line Along the River Py

LONDON, Sept. 27.—In the Franco-American offensive between Rheims and Verdun, and in the drive by the British in the Cambrai sector, over 20,000 prisoners and many guns of all calibre have been taken.

LONDON, Sept. 27.—In Haig's report tonight it is stated that the Canadians forced a passage of the Canal du Nord and captured several villages and the wooded heights of Bourlon Hill.

PARIS, Sept. 27.—The French troops in the battle-line east of Rheims made further advances today, and in the two days' battle have taken more than 10,000 prisoners and considerable war material, according to the official communication tonight. The total advance by the French has been about five miles at certain points.

Enter Important Railway Point

PARIS, Sept. 27.—(Havas)—French troops have entered Somme-Py, an important railway point on the Champagne front north of Souain, it is announced here. Reports from the battlefield indicate that the battle continues favorably for the Allies.

Advance in Verdun Sector

WITH THE AMERICAN FORCES NORTHWEST OF VERDUN, Sept. 27.—The counter-attacks of the enemy failed to make any impression on the American front, the whole line of which was slightly advanced during the day. It included tonight the villages of Charpentry, Very, Epinonville and Ivoiry.

Americans Capture Trenches

LONDON, Sept. 27.—Americans operating on the extreme right of the British this morning captured a series of trenches and farms, forming the outer defences of the Hindenburg system, southwest of Le Catelet, north of St. Quentin, according to the official report from Field Marshal Haig tonight. On their left, Scottish and naval units of the 17th corps, having stormed the line of the Canal du Nord, east and southeast of Moeuvres, kere at first checked by the defences of Graincourt, but, outflanking this village from the north, they seized Anneux and carried forward the whole front of the corps.

8,000 Taken by U.S. Troops

WITH THE AMERICAN ARMY NORTHWEST OF VERDUN, Sept. 27.—The number of prisoners thus far captured by the Americans in their offensive, is now placed at 8,000, of whom 125 are officers. The captured material includes more than 100 guns, 12 of which are of heavy calibre, many trench mortars and hundreds of machine guns.

Storm Second Hindenburg Line

PARIS, Sept. 27.—In the first day of the battle, General Gouroud's men re-captured all the positions abandoned July 15 and then stormed the Hindenburg line on a length of 19 miles. They are now on the front of the second Hindenburg lines along the Py, which are less strong than the first. These will have to be demolished by the artillery before the infantry can tackle the last defences of the enemy, byond which lies the open country.

LONDON, Sept. 27.—Very hard fighting was in progress today along the Franco-American front in Champagne and northwest of Verdun. The Germans were still holding out at Mont Faucon at two o'clock this afternoon, but in all probability that stronghold has since fallen.

BRITISH OFFICIAL

LONDON, Sept. 27.—The text of Haig's report tonight reads:

"Portions of our first and third armies, under the command respectively of Generals Sir Henry Horne and Sir Julian Byng, attacked before dawn on a wide front in the general direction of Cambrai.

"Notwithstanding the great strength of the enemy's positions, especially in the northern sector of the attaok where the Canal du Nord and open ground sloping toward the enemy rendered our advance most difficult, all our objectives have been reached.

"Farther north the fifth division captured Beaucamp and combining with Lancashire men of the second division, have cleared Beaucamp Ridge which runs northeastwards towards Marcoing.

"On the right centre, guards and the third division of the sixth corps, under General Haldane, breaking through the enemy's defences east of Havrincourt, carried the village of Flesquieres and gained possession of a long spur which runs eastward from that village toward Marcoing."

"On the extreme right American detachments captured a series of trenches and fortified farms forming the outer defences of the main Hindeburg system southwest of Le Catelet.

"The village of Graincourt was captured and the advanse continued to Cataing and Fontaine Notre Dame. In the left centre the Canadian corps under General Currie, attacking with the first, third and fourth divisions, forced a passage of the Canal du Nord and captured the villages of Sains-les-Marquion and Bourlon, with the wooded heights of Bourlon Hill.

"Substantial progress has been been made toward Roillencourt and Haynecourt.

"Our deep advance astride the Arras-Cambrai road was greatly assisted by the close co-operation of the 22nd corps under General Godley south and north of the Sensee and Scarpe rivers.

"The 56th London division of this corps crossed the Canal du Nord and, attacking northward, have captured Sauche Lestre and Sauchy Cauchy.

"North of the Ecarpe on the extreme left English and Scottish troops completed the capture of Arleux-en-Gohelle and the German trench system in the vicinity of that village.

"Perfect co-operation between the commanders of neighboring units and formations, between infantry, artillery, tanks and aircraft, together with the gallantry and resource of all ranks have again enabled us to achieve complete success at relatively small costs. Several thousand prisoners and many guns have been captured."

The report from Field Marshal Haig tonight gives the first intimation here that American troops were operating in the St. Quentin sector. At the beginning of the offensive, however, American troops were brigaded with British around Arras, but have not been mentioned in the fighting since then.

EMBARGO ON FOOD SHIPMENTS RAISED

The ambargo which the C. P. R. placed on shipments from Edmonton to Calgary in view of the freight handlers' strike has been raised as regards foodstuffs and perishable goods. It is expected that in a few days the embargo on all shipments will be removed, as it has now in the case of shipments to Macleod.

EDMONTON WOMAN APPLIES FOR DIVORCE

OTTAWA, Sept. 27.—Five more divorces have been filed—the largest total for a week known for a considerable period. One is from the west. It is that of Gretna Harris Hawkins, Edmonton, who is seeking a divorce from her husband, Edward George Hawkins, formerly of Edmonton, but now with the army overseas.

GETS $91 DAMAGES FOR AUTO ACCIDENT

In the District court, Friday morning, the case of Kelly vs. Beshears was argued before Judge Crawford, and the plaintiff awarded $91.60, being the claim for damages done to his automobile when the defendant's car collided with the plaintiff's. C. J. Edwards, K.C., appeared for the plaintiff. The defendant did not appear and was not represented by counsel.

Truce with Bulgaria Is Treachery to Serbia

It is disconcerting to see the alacrity with which the armistice suggestions of Bulgaria are being received by the British government and their camouflage press agencies. An armistice with a beaten Bulgaria is treachery to loyal, suffering and victorious Serbia. Britain owes something to her Allies. None have suffered as Serbia has at the hands of Bulgaria. Now that the Bulgars are in the agonies of defeat is the time to square accounts and let Serbia, and all other loyal Allies, know that loyalty, not treachery, commands the support of Britain. Peace by negotiation with Bulgaria and Turkey is as objectionable, and for the same reasons, as peace by negotiation with Germany. As long as Bulgaria has sufficient German backing she was the most treacherous and brutal aggressor of Serbia and Greece. Now that German support is not available and the brave Serbs are coming to their own, Bulgaria follows the example of the German machine gunners, who, after they have fired the last shot they can into the advancing British, put up their hands and cry "Kamerad." Treatment in both cases should be the same. Czar Ferdinand and his bloodthirsty people should receive the proper punishment for their brutality and treachery.

British in Good Position to Take Cambrai as Result of Bourlon Being Captured by Canadians

LONDON, Sept. 27.—Haig's maximum advance today was three miles. The Hindenburg outpost defences were crossed at several points. At 2 o'clock this afternoon the British line ran southwest of Gouceaucourt, east of Beaucamp, west of Marcoing and east of Graincourt, where some of the enemy were still holding out. Thence it ran between Anneux and Cantaing and east of Bourlon and the Bourlon wood; a thousand yards west of Raillencourt and along the road to Marcoing. It is not known whether the British or the Germans hold Marcoing.

The capture of Bourlon by the Canadians is of the highest importance, because it is the bulwark of Cambrai. It was captured notwithstanding the waterline in front of it, the whole of which has now been crossed.

The British are now in a good position to capture Cambrai. Even now the enemy cannot use the town, as the railway roads and junction are under the British fire.

IMPARTIAL JUSTICE TO ALL NATIONS

This Is What President Wilson Says Will Be Price of Peace

LEAGUE OF NATIONS

Must Be Formed at Peace Conference—Obligations of Germany Stated

NEW YORK Sept. 27.—The price of peace will be impartial justice to all nations; the instrumentality indispensable to secure it is a league of nations formed not before or after, but at the peace conference; and Germany, as a member, "will have to redeem her character not by what happens at the peace table, but by what follows."

This was President Wilson's answer given tonight before an audience of fourth Liberty loan workers here, to the recent peace talk from the Central Powers, although it did not refer specifically to the utterance of enemy leaders.

Peace was not a question, declared the President, of "coming to terms," for "we cannot come to terms with them, as they have made it impossible."

"Peace must be guaranteed for there will be parties to the peace whose promises have proved untrustworthy and means must be found in connection with the peace settlement to remove that source of insecurity."

"It would be folly to leave the guarantee to the subsequent voluntary action of the governments we have seen destroy Russia and deceive Roumania," continued the President

The President emphasized that the justice to be obtained by the league must involve no discrimination toward any people. This is set forth explicitly in a set of five principles, which he enumerated as "the practical program" of America's peace terms, and for the maintenance of which "the United States is prepared to assume their full share of the responsibilities."

Enumerates Principles

These principles were, he said, "first the impartial justice mated out must involve no discrimination between those to whom we wish to be just and those to whom we do not wish to be just. It must be that justice which plays no favoritism and knows no standard but the equal rights of the several peoples concerned.

"Second, no special or separate interest of any single nation or any group of nations can be made the basis of any part of the settlement which is not consistent with the common interest of all.

"Third, there can be no leagues or alliances or special covenants and understandings within the general and common family of the league of nations.

"Fourth, and more specifically, there can be no special, selfish, economic combinations within the league and no employment of any form of economic boycott or exclusion except as the power of economic penalty by exclusion from the markets of the world may be vested in the league of nations itself as a means of discipline and control.

"Fifth, all international agreements and treaties of every kind must be made known in their entirety to the rest of the world."

HUN MILITARY SYSTEM MUST BE SHATTERED

Necessary Before Peace Basis Can Be Established —Lord Robert Cecil

PROPOSED ARMISTICE

U.S. Will Be Consulted if It Has to Be Dealt with Politically

LONDON, Sept. 27.—Lord Robert Cecil, British under-secretary of foreign affairs, in his weekly interview with the Associated Press, today confirmed the Bulgarian request for an armistice, but declined to say how it was received. He said it would doubtless be dealt with officially. It was not unconditional, he added, but in the nature of the case he supposed it would be for the country to whom it was directed to adopt one of three courses. These were: First, to accept it as it is; second, to impose conditions, or third, to refuse it.

Referring to the speeches recently made in Germany regarding a league of nations, Lord Robert declares that he was not favorably impressed by them. He added:

"The Germans don't seem to realize that you cannot have a league of nations until you have re-established the sanctity of treaties."

Replying to the scheme proposed by Mathias Erzberger, Lord Robert said:

"You cannot make a league of nations the substitute for victory. You must have victory. We must get rid of the German system before we can establish any square basis for peace."

Lord Robert Cecil said the armistice may be dealt with by the commander in the field. On the other hand, if it is a matter to be dealt with politically, he said, all the Allies, including America, undoubtedly will be consulted.

REMEMBER THE PRIVATES

Can you spare a dime today for the privates in the trenches? St. John Working Committee will hold a tag day today and all the money received will be used to buy socks and other necessary comforts for the privates from Northern Alberta.

Here is your chance to let these brave boys know that you have not forgotten them.

WINNIPEG C.P.R. FREIGHT HANDLERS DISCUSS STRIKE

WINNIPEG, Sept. 27.—Freight handlers, clerks and baggage men employed by the Canadian Pacific railway in this district met in Winnipeg Friday night to consider what action should be taken to enforce their demands for higher wages and better working conditions and possible participation in the strike of C. P. R. employees now in progress in Alberta. The meeting was adjourned until Monday evening next. Last night's meeting was held in camera and it is understood that no definite plans were made. No statement could be obtained from the delegates at the meeting.

What Excuse Have YOU Got for Poor Teeth ?

YOU can and do afford the money for numerous non-essential things, but yet you neglect your teeth, the healthy condition of which is vitally essential to your health and bodily well being. A small outlay today will save you greater expense later on, and that's sound business economy. Perhaps you have put off your visit through fear of a dental operation. Then, as far as OUR practice is concerned, you have no further excuse. We can demonstrate to your satisfaction that—

DENTISTRY AS WE PRACTISE IT IS A GENTLE ART

Drs. BRUNER & REEVE

High Grade American Dentistry
Open Evenings—Sundays by Appointment
8 CRISTAL BLOCK, Next Empress Theatre, Edmonton, Alta.
Calgary Office 115A Eighth Avenue East

Ask Inquiry Into the Guelph Affair

President of Guelph Ministerial Association Tells of Raid on Jesuit College

(From Calgary Albertan, Sept. 26)

Over 500 people unanimously endorsed a resolution last night following the address of Rev. H. K. Palmer, at Paget hall, giving its fullest support to the movement inaugurated by the Ministerial Association of Guelph, Ont., of which Mr. Palmer is president, calling upon the Dominion government to make a full and public investigation of all the circumstances in connection with the raid, in June last, of the Jesuit Novitiate college, Guelph, where it was anticipated young men were evading the draft regulations. The resolution was to be forwarded to Hon. Sir R. L. Borden and to the local press.

Mr. Palmer firmly stated that the association had had nothing to do with the raid itself, and had known nothing about it until five days after its occurrence. He charged the press of Guelph and Toronto, and in fact of the entire country, with spinelessness, affirming that the newspapers of those two cities refused to make the facts about the raid public because they had been instructed by the Canadian Associated Press that it must not be mentioned, and that they only received the permission of the censor to use it after the "Sentinel," the official organ of the Orangemen, had made public the statement given to Mr. Palmer by the military authorities.

In answer to a question from a member of the audience, Mr. Palmer declared that Sir Wilfrid Laurier's strong stand in the debate in the house that exception 6, exempting clergy from military service, did not include novitiates or those who had not passed final orders was in the interest of creating a clause which would protect such students.

Charges Minister of Justice

The speaker charged that Hon C. J. Doherty placed his son in the novitiate at the time when he was preparing the regulations for exemption, knowing that his son was of military age under the military service act. With respect to the apology, written by Major-General Mewburn to the head of the noviatiate, which he characterized as the "most nauseating letter of apology ever written by a cabinet minister in any country," Mr. Palmer said he would very much like to have Col. Mewburn inform him, should an investigation be made, as to who had given the orders for the raid and where the orders were now, but stated that if the matter lay within the power of the minister of militia, there would be no inquiry.

Capt. McCauley, the officer who entered the novitiate, has refused to make any statement as to what actually took place on the night of the raid, but informed Mr. Palmer, a short time ago, that if an inquiry were not granted he would throw off the uniform in order that he might clear himself. The officer, Mr. Palmer asserted, was transferred, after the affair had been aired, to Winnipeg in order that his superior officers might "keep an eye on him," Col. Mewburn's nephew being his officer in command there.

Mr. Palmer paid a tribute to the men of the west who, he said, had forced the order-in-council because they knew the military service act was not being carried out and that the exemptions were a farce, and knowing that if Quebec had done its rightful share so many of the western boys would not have had their exemptions as farmers cancelled.

Mr. S. H. Adams was chairman of the meeting and the resolution was moved by Sir James Outram of Vermilion, and seconded by Mr. T. J. Noble.

REAL CARNIVAL SPIRIT FILLED MERRYMAKERS

(Continued from Page One)

Arrests Were Many

A quad of "special policemen" in wierd uniforms and facial camouflage topped by borrowed helmets from the wardrobe of the city force was congregated around this cage and was busy "arresting" prominent citizens or anyone who looked as thugh he or she had a quarter concealed about the person, and locking them up. The offenders were herded, despite protests and resistance, into the "pen," there to become the butt of the crowd outside, from whose ranks fresh victims were continually being plucked.

In the bastile were to be seen city officials, aldermen, merchants, lawyers, doctors, even a stray preacher or two who had fallen from grace, apparently, and, finally, ladies who concealed under a respectable exterior a criminal disposition and record which merited condign punishment—in the opinion of the active constabulary.

One by one, with great rapidity, the prisoners were projected through a communicating door into the adjacent court room, where summary justice was imposed by the judge on the job. A man might be charged with pop or with kissing his mother-in-law. The result of the trial was always the same. Conviction was inevitable, and a twenty-five cent fine imposed. A bushel basket full of quarters was collected.

Started with a Parade

A terrific crowd attended the Carnival on the opening day, and the turnstiles clicked steadily. People had at one time to wait for an hour before they could get in. Previous to the opening, a select band of performers, curiously arrayed, and preceded by Mike's band in checkered dusters, made a short street parade. The jitney attracted a lot of laughter and the platoon of police was surely a wonder. In the rear marched a band of determined Amazons, who strode 40 inches at a step and whose china bristled suspiciously under the arc lights, whose banner bore the strange device "Reception Committee to welcome husbands who return at 2 a.m. with the old excuse 'Been to Lodge, My Dear!'"

Opened by Mayor's Wife

At eight o'clock the Carnival was opened by Mrs. H. M. E. Evans, who appeared on the band stand, being presented by Master-of-Ceremonies Davidson. There was even at that early hour such a hubbub that one could hardly hear oneself think, but Mrs. Evans announced that she was sure the carnival was going to be a success because anything that the Edmonton Commercial Travellers attempted always was a success. She paid a warm tribute to the organization, saying that when assistance was asked for any patriotic purpose here it was always given, but that the Commercial Travellers did not wait to be asked. They came forward and did things of their own free will and motion.

There was a cheer and hand clapping, the band played the National Anthem and the big show was on.

Among the numerous attractions were the dainty musical comedy, "O Nurse," directed by Vernon Barford; Tom Hughes and his ever popular Pierrots; the Travellers' variety show and the Bunko picture show, which gave continuous performances. The variety performance was clever and in the last mentioned Theda Bara in the flesh and a moving picture director of the period "Took" a love scene of an incendiary nature and a section from "Uncle Tom's Cabin" with unqualified success. The little folks enjoyed riding on the toy ponies from J. E. Carswell's.

Then there were the tents which tempted by alluring sighs to spend a nickel and gratify that appetite for the marvellous that exists in every human bosom. "The Horse With His Head Where His Tail Ought To Be" is centuries old, but perenially young generations have gazed open mouthed on "The Black Hole of Calcutta" just as generations yet to be borne will gaze.

"The Largest Bat in Captivity" is an anachronism in these prohibition days and "The Rival Beauties" and "The Edmonton Broilers" certainly had a local flavor all their own.

Stay. Did you wish to see the "Real Live Baby?" You had the opportunity. It is a thoroughbred. Never mind anything detailed in the way of description. The carnival is open this afternoon and evening and it wouldn't be fair to tell everything about that remarkable infant.

Fun Fast and Furious

As the evening wore on the fun grew fast and furious. Confetti flew in showers and paper ribbons enmeshed the throngs. Squawkers and rattles competed with the musicians. Shouts and squeals of laughter came from all hands. The barkers redoubled their efforts and the strife for tickets giving a chance for a doll or teddy bear was keen.

At the Dekan Grotto booth, where there was a large array of dolls and a spinning wheel, there was always a crowd within a crowd. The booths where groceries and confectionery were the prizes did a rushing business. The soldiers and the I.O.D.E. ladies worked amain. The dancers gyrated in a dizzy whirl. The "jail" was crowded until it resembled the cell of La Force, in the French Revolutionary times. Tickets bearing the word "guilty" which showed that the convicted one had already faced the tribunal and been mulcted, were disregarded and second offences became common.

It was well on toward midnight and the time of departure of "last cars" for distant suburban regions, that the throngs began regretfully to disperse. The fun was too good to quit so soon.

However, it was only the first day of the carnival. This afternoon and evening the gates will be open again and dull care will be chased further than ever.

It is a great carnival, a wonderful carnival, and the Commercial Travellers have wrought a miracle.

FOR SALE

30 acres heavy standing crop of oat greenfeed on Fort Trail, ready to cut.

Could give possession of ¼ section also, for grazing. Good pasture and water. What offers?

WESTGATE
(Next to Post Office)
Phone: 4153 or 5488

Farmers Having Feed or Willing To Winter Stock

GREENFEED FOR DAIRY COWS

RAY C. BRADBURY, of Crippsdale, P.O., has 40 tons of No. 1 oat greenfeed. Would like to take dairy cows to winter on shares; or will sell at $10 a ton in stock.

MOOSE HILL DISTRICT, Crippsdale P.O., has 150 tons of greefeed and 100 tons No. 1 blue joint hay to sell. Good opportunity for dairyman to locate for winter. Good material. Cream-shipping facilities.

Fine Goods, Lovely Fashions Wonderful Values

MAKE THIS STORE A POPULAR SHOPPING PLACE

New Butterick Quarterly

For Fall has arrived, price 25c. With each copy comes a coupon which is good for 15c on the purchase of any Butterick pattern. Secure copy today—New Butterick patterns also.

Children's School Shoes Easy to Wear, But Hard to Wear Out

Growing girls' school shoes made of good box calf leather—good fitting shoes with low heels in lace, blucher cut. Sizes 11 to 2 1-2. High tops. Priced at
Special, pair **$3.45**
Children's sizes, 8 to 10.......... $2.75

THE NEW COATS

Ladies' New Fall Fashions in Maxime plush, pony cloth, caracule cloth, and pure wool blanket cloth, in smart dressy styles, made with belts and cape collars, sailor collars or shawl collars with or without pockets, button trimmed, foulard linings, full lengths. All sizes 36 to 44.
Special **$27.50**

QUALITY GROCERIES

Quick Motor Delivery.

Canada Food Board License No. 8-19201.

10 lbs. Rogers' Syrup	$1.15
5 lbs. Rogers' Syrup	60c
2 lbs. Rogers' Syrup	25c
2 Pkts. Dominion Corn Flakes	25c
Malone's Special Tea, per lb.	48c
Fresh Ground Coffee, 3 lbs. for	1.00
Fresh Farm Butter, per lb.	45c

Peaches, Damson Plums, Pond Seedlings, Prune Plums, Ripe Tomatoes, Cukes.

THEY HAVE IT AT

T. P. MALONE'S

Department Store, South Side — The Best Place to Shop After All

DR. TOFIELD, WHO GAVE HIS NAME TO TOWN, IS DEAD

An old Tofield citizen and an honored physician, has passed away in the person of Dr. J. H. Tofield, who died at his residence on Thursday evening after a brief illness. Only ten days ago the doctor took to his bed, but he had been in failing health for some time because of his exceedingly heavy practice last spring. His illness developed into pneumonia. The local physician, Dr. J. A. Bachus, with Drs. Harrison and Conn, of Edmonton, rendered every possible help but after a gallant struggle the doctor passed peacefully away at 7 o'clock in the evening.

Robertson College Guild Shower

Over sixty ladies attended the fruit and vegetable shower held on Friday afternoon for the benefit of the Robertson College Guild in the rooms of the guild. Mrs. J. M. Miller, Mrs. A. T. Barnard and Mrs. Margaret Martin received with the president of the guild, Mrs. Tookey. The rooms and tea table were bright with marigolds and other late summer flowers. Mrs. Valens had charge of the tea arrangements.

Bulletin's Mail Bag

Letters on subjects of current or general interest will be published in this column. Each letter must be accompanied by the name and address of the writer, but such information will be treated as confidential if desired, Correspondents should remember that brevity is at all times desirable.

SAVING OF GASOLINE

Editor, The Bulletin:

Sir—Regarding your editorial entitled "The better way, and a more rational way of saving gasoline," it is gratifying to know we have one paper in the city which publishes for the consideration of right thinking people, reasonable views of the embargo placed on Sunday riding by placing autoists on honor to keep cars in garage. I certainly do concur with all views expressed and am glad to know that your paper is above catering to the class only, who are in the fortunate position of using up as much gasoline as they have in the past, by traveling on Saturdays and having the advantage of the full week-ends. The writer is one of the unfortunates, having only the Sunday for family outing and am now compelled to abandon that in consequence of the strain your contemporary, The Journal, has taken on the one side only, and for a week past declining to place in their columns a letter suggesting a fair system of rationing. I presume having the temerity to offer that suggestion in view of their stand or views I did not have space in their columns used as I have believed, for open letters of a controversial nature.

I therefore think your observations most timely, inasmuch as the generality of the public are only too ready to fix their opinion of the autoists who as a matter of fact are as loyal as any, but condemned, even as some of the medical fraternity who on their errands of duty to relieve the suffering of patients, were on Sunday week, the first autoless day, made the butt of jibes and innuendo by persons ignorant of their calling. I shall be watching your "mail bag" for publication of this and any other letters on the same subject.

—Only a Seventh Day Autoist.

First Unitarian Church
84th Ave., near 112th St., South Side
Sunday, September 29, at 11 a.m.
Professor William Hardy Alexander
"FENCES, AN APOLOGY FOR DENOMINATIONALISM"

- CHIROPRACTIC -

Consists Entirely of Relieving Pressure on Nerves by Spinal Adjustments, Allowing Nature to Restore Perfect Health

WHAT YOU WANT TO KNOW

Why do Chiropractors not use Latin terminology? Because we have nothing to CONCEAL but something to REVEAL

Language is used for three purposes, viz: To convey a thought or idea; to conceal a thought or idea; to conceal the lack of thoughts or ideas

If there were no revolutionary thoughts or ideas in chiropractic; if it were but a regrouping or rearranging of long-established ideas or facts; if the facts and their relative values were commonly known; if there were a total lack of merit to the whole science, or if the fundamental fact upon which the science is based were wrong, chiropractors might employ Latin as camouflage to conceal their thought or lack of it; BUT, chiropractic is a discovery as revolutionary in the field of healing as was steam or electricity in transportation and illumination, telegraphy or telephoney in communication, or as gunpowder in warfare.

Chiropractic is essentially educational and chiropractors are quite willing, that all should understand the science. Our position in the community is secured only by the intelligent grasping of its principles by the public. These principles never change. We are not driven to the extremity of discovering new germs, serums, anti-toxins, diseases, etc., to keep the faith of the public in our ability, nor need we conceal our ignorance behind a screen of words borrowed from a dead language. We believe it is better not to know so much **than to know so much that isn't true**, and prefer to risk our professional standing in the community on the intelligence of the people rather than upon a knowledge of Latin; upon their understanding rather than upon their ignorance, and upon their intelligent co-operation in the effort to obtain health rather than upon their ignorant obedience of our orders.

The facts concerning the functions of our bodies and the laws of health governing them need not be hidden behind a mass of terminology from a dead language. These facts and laws can be understood by anyone of average intelligence and that they SHOULD BE is so patent that it seems almost absurd to urge it. But until the general public learns that magic potions and patent nostrums are humbugs and that they only find the royal road to health when nature's laws unhindered govern and control our bodily functions, their search for health will be in vain.

SUCH KNOWLEDGE—Specialist: Your trouble, madaf, is an alarming diminution and retardation of the respiratory function. My treatment will speedily accelerate both inhalation and exhalation, thereby relieving you from the oxygen starvation from which yon now suffer. Because of the resulting purification of the blood, your circulation will be much improved, and life will assume new charms by reason of perfect metabolism.

Patient: I knew that other doctor didn't understand my case. He told me I must breathe more.—Life.

Like all truths, Chiropractic is forced to fight for its existence, and next Wednesday, October 2nd, at 7:00 p.m., I shall have to stand trial for practising medicine without a license, although Chiropractics neither believe in, nor administer, drugs of any kind

E. O. HAUKEDAL, Palmer School Chiropractor

Hours from 2 to 5 P.M. and 7 to 8 P.M. — Phone 105, Camrose, Alberta

Lieut.-Col Jamieson in City On Short Visit---To Command 260th Battalion Siberian Force

Tells of Fine Reception Given Canadian Recruiting Officers in United States—Will Train Battalion in Victoria, B.C.—Novel Uniforms For Expedition

Lieutenant-Colonel Fred C. Jamieson, of Edmonton, who is to command a battalion of the Canadian Siberian Expedition arrived in the city on Friday morning from New York, where he has been for some months in connection with the British recruiting mission. He has been second in command to Colonel Dennis.

Will Proceed to Victoria.

Lieut.-Col. Jamieson will remain here for a few days before proceeding to Victoria, B.C., to complete the organization work. His battalion will be known as the 260th and its training will be completed at the coast. The 260th will consist of men drawn from British Columbia, Alberta, Saskatchewan and Manitoba, with a lesser number from New Brunswick and Nova Scotia.

U.S. Friendship.

"The United States people treated us excellently," said Lt.-Col. Jamieson, in speaking of his experiences in the United States toward Canada and Britain. The war will cement a friendship between the two countries which should last forever. Between 50,000 and 60,000 actual recruits were secured."

An Arctic Uniform.

From the particulars of the kit of the Canadian Siberian Expeditionary force, which have now been received, these soldiers will present an appearance totally different from that the people at home have been accustomed to see. In fact, they will, as far as their dress is concerned, be decidedly unique, and to all intents and purposes will look like a bunch of Arctic explorers.

Parkas, as worn by the Eskimos, toques, sheepskin coats, moccasins, mackinaw jackets, fur caps, mufflers and goggles are among a few of the additional articles with which the men will be provided. So great, indeed, is the addition to their ordinary kit that it will be impossible for each man to carry all the articles which will be conveyed by transports.

Different Insignia.

The infantry units of this force will be known as the 259th and 260th Battalions, Canadian Rifles, C.E.F., Siberia. The cap badge in the case of officers will be an oxidized silver bugle with maple leaf enclosed, the whole backed by a red cloth badge. The collar badge will be an oxidized silver letter "C," with the numerals "259" or "260" as the case may be, underneath. Rank badges of oxidized silver will be worn on the shoulders, with an edging of red cloth. Oxidized silver "Canada" badges will also be worn on the shoulders and the buttons will be of the black rifle pattern.

SHRINERS' ATTRACTION

The Shriners' "Country Store" is one of the big attractions at the U. C.T. street carnival, Friday and Saturday. The store is centrally located and should attract a great deal of attention. One of the drawing cards is the sale of 10-cent coupons which will entitle the holder to $3 worth of merchandise.

TAG DAY FOR ST. JOHN AMBULANCE

People at home may show the boys at the front that they are not forgotten by responding generously to the tag day, Saturday, Sept. 28th, under the auspices of the St. John Working committee. Friends are kindly asked to have the amount of their tag price ready as no change is provided.

AMERICANS TO REGISTER BEFORE OCT. 12

Time Set is Ten Days Prior to This Date and Not After Sept. 30

According to instructions just received at Registrar Carson's office in Calgary, Americans in group 2, that is between the ages of 19 and 20, and 31 and 44, will be required to register under the Canadian Military Service Act 10 days subsequent to October 12, and not ten days after September 30 as previously intimated.

Many Americans have lately made inquiries at the Edmonton American consular agency as to what procedure they are to adopt in connection with registration under the Canadian Military Service Act. It is necessary that each man should give his full name, and this in order that it is perfectly legible should be hand-printed, and not written in the ordinary manner. The fullest address possible should be stated, and the men must state whether they have registered under American law. If exemption is claimed owing to diplomatic reasons, all details must be given. It is also pointed out by the registrar that prompt advice must be sent of any change of address after registering.

APPLIES FOR WRIT OF HABEAS CORPUS

Edward E. Walsh is Allowed Out on Bail of $4,000 in the Meantime

Application for a writ of habeas corpus was made before Mr. Justice Stuart in the Supreme court Thursday afternoon by Gordon Winkler on behalf of Edward E. Walsh, who was sentenced to four months in the provincial jail, being found guilty of a breach of the Liquor act. The application was adjourned until next Tuesday, but in the meantime Mr. Walsh was allowed out on bail of $4,000, himself in $2,000 and two securities of $1,000 each.

Walsh was convicted of a second violation of the liquor laws by Magistrate Primrose in the city police court on Tuesday last, but according to Mr. Winkler's contention, owing to a recent amendment to the Liquor act this conviction becomes his first.

FOR
PEMBINA COAL
Phone 2221
ORDER NOW

SHOT SHELLS

Hunters, we still have a good stock of Shot Shells.

Chicken Season Opens October 1st

Be sure and have your Shells by buying them now.

WE RECOMMEND "CANUCK"

MADE-IN-CANADA SHELLS.

The Sommerville Hardware Co.

We Quit for 2 Months Only

BUILDING COMING DOWN

Will re-open on same premises in new and up-to-date Brick Building about December 1st.

WILL HAVE NICEST ICE CREAM PARLOR AND LUNCH COUNTER IN THE CITY

Arcade Confectionery

10068 Jasper Avenue

Lumber and Millwork

If you are interested in the building of a DWELLING, BARN, or CHURCH, get our prices.

As we supply complete everything required for a building, we can ship promptly.

The quality of our stock is excelled by none and the price is right.

Cushing Bros., Ltd.

Phone 81325 Phone 1338

SURCHARGE ON INSURANCE IS LIKELY TO GO

This Is Impression Created by Investigation Carried on in the City

The representative of the Western Underwriters' Association, H. Stainton, on Friday concluded his investigations in Edmonton into the fire-fighting possibilities provided by the city and also what is done in the way of fire prevention.

His report may not be expected to be known probably for about a month, but it is believed that it will be highly favorable and that there is a good chance of the surcharge on fire insurance being removed.

Mr. Stainton has conducted an investigation of the fire department, when satisfaction was expressed at what was seen; of the water system, when all the tests proved successful; and, as before said, has inquired into what is done in the way of fire protection, and in this way has become acquainted with the work of Fire Marshal Peters.

The city officials anticipate a favorable report.

POULTRY MEN WILL PLAN RECORD SHOW

The next regular meeting of the Edmonton Poultry Association will be held on Thursday, October 3rd, at 8 p. m. in the council chamber in the civic block. The speakers for this meeting are Mr. V. T. Richards and Dr. J. E. Wilkinson. The former will discuss the subject, "Maturing Young Stock," and the latter will talk about "Our Next Winter Show." This winter's show will be held during the first week of December and is going to be the biggest and best ever held in Edmonton or in Alberta. All poultry breeders in particular and the public in general are invited to attend the next meeting on Thursday next.

MANY ENTRIES ARE IN FOR THE SHEEP AND SWINE FAIR

At a meeting of the committee of the Edmonton sheep and swine sale, held Friday in the exhibition offices, the entries for the coming year were considered and passed upon. There were entries received for 130 sheep, including 113 pure bred and 17 grade ewes. These are divided between the Oxfords and Shropshires for the bulk, and there are also a few Hampshires.

There were 49 pigs received. Of these 34 were males and 15 females, all pure breds. Thirty were Berkshires, ten Durocs, two Poland Chinas and 10 Yorkshires. Some of the best breeders in this country are sending their sheep to this sale.

Attending the meeting were the full board, including W. F. Stevens, chairman; A. B. Campbell, George R. Ball, R. S. Warner, S. C. Swift, Viking, and W. J. Stark, secretary.

WILL OPEN SOUTH SIDE MARKET FOR USE OF SELLERS

Commissioners Look Over Building and Ground and Decide on Changes

The city commissioners visited the south side on Friday morning and had a look over the market place. They came to the conclusion that the scales should be shifted from their present location to close beside the market building, and they will then be in the charge of an employee who will also look after the market building.

The market building will be heated and proper lavatory and other accommodation will be provided, and it will be kept in condition so that if anyone wishes to use it for the purpose for which it was designed, that of selling produce, the place will be ready and fit for occupation.

At the same time the commissioners say that they cannot force people to take stands in the south side market if they prefer to go over to the north side.

MORE HIGH SCHOOL BOYS JOIN ROYAL AVIATION FORCE

Will Leave For Toronto to Begin Their Training Next Thursday

Paul Phelps, of 11228 96th street, Donald Stanton, 12128 104th street, and Horace Harris, High School students, have joined the R.A.F. and leave for Toronto on Thursday, October 3rd, to take up the training in the Flying Corps. These young men have been residents of Edmonton for several years and stand very high in the estimation of their comrades. They have always taken a prominent part in school athletics, being the main-stay of the baseball, hockey and football teams.

This enlistment makes 6 out of 8 on the High School hockey team now with the R.A.F.

HON. CHAS. STEWART WILL BE SPEAKER AT BAPTIST CHURCH

The Hon. Chas. Stewart, premier of Alberta, will deliver the address at the evening service in the First Baptist church on Sunday evening, Sept. 29th. As the premier has actually visited the front, his subject will be "Impressions From the Front." The Hon. Mr. Stewart had a splendid opportunity of seeing the inside of conditions in France both at the front line trenches and at the bases, and in view of his opportunity of conversing with the leaders in France and in England he has a most interesting and instructive message to deliver which all should hear.

DEATH RESULT OF SHOOTING.

Margory Elizabeth, the three-year-old daughter of Mr. and Mrs. Edward Turner, died Thursday morning in the Royal Alexandra hospital as a result of a shooting accident which took place at the home of her parents, six miles from the city. The little girl happened to pick up a .22 rifle and was playing with it when it accidentally discharged, the bullet passing through her stomach. The funeral took place Friday afternoon from the McCoppen parlors for interment in the Edmonton cemetery.

Let's Get Acquainted

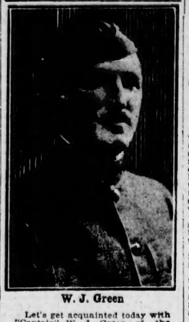

W. J. Green

Let's get acquainted today with "Captain" W. J. Green, of the American Y.M.C.A. and formerly general secretary of the Edmonton association. Those who were familiar with his face and figure during the four years he was in Edmonton will recognize in the above portrait a new "W.J." He is now in England, or possibly in France, doing Y.M.C.A. service with the American troops.

Mr. Green has been described as one of the prominent farm products of Dresden, Ontario, but it is also recorded that he only stayed on the farm long enough to acquire a robust frame and a fine supply of good health. His first work was as a teacher after having received his training in the Chatham schools and in Toronto Normal, but this profession was merely a stepping-stone to the post of Y.M.C.A. secretary, his first appointment in this capacity being with the Central Association in Toronto. From there he went to Buffalo as educational director, a post for which his previous training as a teacher peculiarly fitted him. He then came to Western Canada, acting as general secretary at Brandon, Man., and after three years' service there he returned to the East, going to Montreal, where he became secretary of the Central Association and remained there until 1914, when he came to Edmonton. This summer he was given a year's leave of absence in order to accept appointment with the American "Y," and left about July 1st. Mr. Green is a Methodist and married in 1906 Miss Laura Shildrick. He is also a member of the Edmonton Rotary Club, being the fourth member of this club to go on active service.

Edmonton Thirty-Five Years Ago

(From The Bulletin of Sept. 29, 1883)

On Wednesday P. Heinwick, at Fort Saskatchewan, threshed 191 bushels of wheat from five acres.

The agricultural exhibition will be held in Kelly & McLeod's hall on the 10th of October—a week from next Wednesday. Over $350 will be distributed in prizes.

Thirty acres of white fife wheat on the R. C. Mission farm yielded 1,200 bushels.

Dan Hayes delivered three rafts of saw logs to Hardisty & Moser's mill on Wednesday.

Prairie fires are raging at Long Lake, Egg Lake and the lower hills.

The following are the amounts paid out last week (to Indians on treaty account): Tommy Lakolak's land, $1,000; Alexandre's land, $970; Michel's land, $865; Alexes' land, $1,085; Orphan children at St. Albert Mission, $160; Straggler's at Edmonton, $425.

DEATH OF ROBT. FINDLAY

The death took place at Grande Prairie on Friday morning of Robt. Findlay, a former resident of the city. He leaves to mourn a widow, two sons, one residing at Grande Prairie and one at Jasper, and a daughter, Mrs. Hardy, residing in Manitoba. The funeral will be held on Sunday afternoon from Andrews' undertaking parlors.

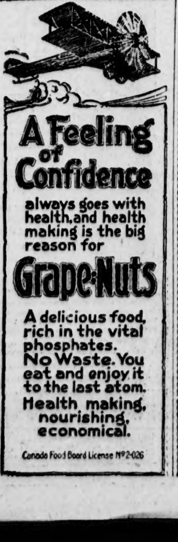

UNDERWRITERS' TEST BLAME FOR DIRTY WATER

City Waterworks Superintendent Explains Reason For Fact That Water is Muddy

Many residents have noticed that water taps are yielding dirty water at present. This will continue for several days according to Supt. Turner, who explains that the trouble is due to a quantity of unfiltered water having been pumped as the result of the tests now being carried out in the city by Mr. Stainton, the representative of the Western Fire Underwriters' association.

All this water has been chlorinated, as both of the plants were turned on, but it was impossible for the filters to cope with the whole.

This will be more easily comprehended when the nature of the test is explained.

It was assumed in making the test that the city was being supplied with water to the same extent as at ordinary times, but that a big fire was raging and every piece of fire apparatus was at work at the same time.

To cope with the presumed demand the system was at one time pumping water at the rate of 17¼ million gallons per 24 hours, while the filters are only able to deal with six million gallons. The two chlorination plants at the works are able to deal with 20 million gallons, so that the department was able to keep pace in sterilization of the water, even if the filtering had to go.

The survey of the department is being made by the Underwriters' association by reason of the contention of the city that the surcharge on fire insurance should be taken off.

HAROLD A. STOVEL IN U.S. AIR CORPS

Leaves for Overseas, "on Way to Berlin," He Writes in Letter Home

H. C. Stovel has received word that his youngest son, Harold A., is on his way overseas. He joined the aviation corps at Vancouver, Wash., becoming a member of the 17th Balloon Company. He was transferred to San Antonio, Tex., and appointed corporal. After being in the southern camp for a time he was moved to Fort Omaha, Neb., where he remained until September 14th, when under number 1083128 he left with his company, 200 men and eight officers, for "somewhere." At the time of entraining they did not know of their destination, but word has been since received that they reached Camp Morrison, near Newport News, the point of embarkation, passes for which they were looking for hourly. "Our next step on the road to Berlin is across the pond," is the way he closed his letter. A few days before leaving for the seaport the company received their cards.

GRAND MASTER OF ORANGE LODGES TO VISIT ALBERTA

He Will be in Edmonton About the Middle of October

H. C. Hocken, M.P. for West Toronto, and editor of the Orange Sentinel, and grand master of the Grand Orange Lodge of British North America, is making a tour of the West. He will be in Alberta about the middle of October. Arrangements are being made by Orange lodges for complimentary dinners and combined lodge meetings.

Sir James Outram, Bart., of Vermilion, Alberta grand master; H. J. Fleming, of Calgary, senior deputy grand master; the Rev. A. D. Archibald, of Calgary, junior D.G.M., and other prominent members throughout the province will be in attendance at the various meetings and functions.

This is the first time that the grand master of the order has made a western trip in some years, and the members of the Orange order in Edmonton are looking forward with keen appreciation to the visit of Mr. Hocken.

PRINTING
BOOKBINDING
LOOSE LEAF DEVICES
THE DOUGLAS Co LTD
10068 - 102 AVE.

GEN. BRAITHWAITE IS A BROTHER OF EDMONTON DOCTOR

Lieut.-Gen. Sir W. P. Braithwaite, mentioned in Haig's dispatches published in Friday's Bulletin as commanding the first and sixth divisions, which are doing so well in the St. Quentin sector, is a brother of Dr. E. A. Braithwaite, the well-known Edmonton medical practitioner. Gen. Braithwaite has been in the army since he was a youth. At the start of the present war he was commandant of the military school at Quetta, India. He was called back to England by the late Lord Kitchener and made director-general of staff at the war office. He then went to the Gallipoli as chief of staff to Sir Ian Hamilton, and when operations there were abandoned was sent to France. Gen. Braithwaite served through the Boer war as a brigade major.

MEDICAL ASSN. ELECTS OFFICERS

Dr. G. A. Anderson, of Calgary, New President—Reception at Government House

The Alberta Medical Association at its concluding session Friday elected the following officers for the coming year:

President, Dr. G. A. Anderson, Calgary; first vice-president, Dr. G. W. Grieshaw, Medicine Hat; second vice-president, Dr. G. H. Ingraham, Delia; secretary-treasurer, Dr. A. Fisher, Calgary.

The usual standing committees were also chosen and a number of resolutions dealing with matters relating to the medical profession were passed.

Next year's session will be held in Calgary.

The convention has been most successful from every point of view. The attendance was the largest on record, eighty-five members being registered, which is fifteen more than last year. The matters discussed have been of the greatest benefit, for the general public quite as much as for the association.

In the evening the members of the association were the guests of Lieut.-Gov. and Mrs. Brett at an enjoyable reception in Government House. Nearly all the visiting medical men, together with most of the local doctors and their wives attended.

Dr. G. A. Anderson, the president-elect, last night in a statement to The Bulletin expressed the hearty thanks of the visiting delegates for the splendid hospitality and kindness shown them while in the city.

TO KEEP GYPSIES OUT.

The question of the unwelcome presence of Gypsies in the city, and means that might be used to obtain their exclusion is being taken up by the attorney general.

In a communication to the mayor he states that he has been approached on the subject by women's organizations of the city. He broaches the idea of the Gypsies being kept out of the cities by the licensing of palmistry, etc., being done away with.

The matter will be taken up with the attorney general by the mayor.

CHEAP
Building Material
Second-hand but in good condition, consisting as follows: Dimension 2x4", 2x6", 2x8", 2x10", 2x12", in various lengths; Shiplap, Edge Grain, Flooring, Plate Glass, Doors,
Windows and Frames, a new Store Awning about 16 feet long, and other stock.
L. D. PARNEY
Phone 1397 Call: 10226 103rd St.

LIQUOR ACT IS WELL ENFORCED BY CITY POLICE

More Arrests in Eight Months of 1918 Than in All of Year 1917

Since January 1st, up to the present time, more arrests for violations of the Liquor act have been made than during all of the year 1917, according to a comparative statement of statistics compiled by Chief Hill, of the city police force.

From the first of the present year up to the first of September no less than 279 persons were arrested on charges of violation of the liquor laws. A conviction was secured in each case except in 24, which were dismissed. From the convictions, the fines and costs amounted to $12,802, and seven hundred gallons of liquor have been confiscated and turned over to the government.

From these figures it will be observed that the morality squad of the city police force has been vigorously prosecuting its duties in seeking to stamp out of the city illegal traffic in liquor.

The fact that more arrests have been made, more convictions secured and more liquor confiscated during the last eight months than in the whole of the previous year may indicate, too, that there has been more liquor coming into the city illegally than at any time since the liquor act came into force. When asked concerning this point Chief Hill asserted that there was more "squirrel whiskey" being manufactured within the city now than at any other time. The inferior quality of it, too, he was of the opinion, might account for the greater number of cases of drunkenness, as it takes very little to knock men out.

9975 Jasper Ave. Phone 6324

Gordon & Tait
THE GROCERS

Week-End Cash and Carry Specials

Krinkle Corn Flakes, per pkt.	11c
Lux, per pkt.	11c
Sunlight and Gold Soap, 7 bars for	25c
Clover Leaf Salmon, 1s, per can	43c
Seedless Raisins, per pkt.	14c
Seeded Raisins, per pkt.	12c
Strictly Fresh Eggs, per dozen	50c
No. 1 Dairy Butter, per lb.	45c
Cooking Apples, 4 lbs. for	25c
Splendid Tea, per lb.	50c
3 lbs. for	$1.45
Gordon & Tait's Special Tea, per lb.	60c
3 lbs. for	$1.75
Gordon & Tait's Special Coffee, per lb.	35c, 40c, 50c
Yellow Egg Pond Seedings and Blue Plums, per basket	40c
4 baskets	$1.50
Ripe Tomatoes, per basket	30c

No Delivery on Cash and Carry Specials
License No. 8-32214

Country Orders Shipped Promptly

THE HOTEL CECIL
Now has its main entrance to Hotel Office upstairs, off Jasper Avenue, in centre of building
ROOMS $1.00 UP — SPECIAL THEATRICAL RATES
Full line of Choice Cigars, Cigarettes and Tobacco in upstairs office.
Cafe downstairs, below Hotel—Open Day and Night—American and European Plan
THE HOTEL CECIL
Corner 4th Street and Jasper Avenue — Edmonton
C. H. BELANGER, Proprietor

Take a Trip South!

A trip of any kind, anywhere, is generally an expensive one, but a trip over to our Store will be a profitable one. We have a bigger surprise for all comers than we had last week-end. Here are some of our values:

Fresh and new shipment of large size Elberta Firm Peaches that will stand several days, at, per case $1.25

Dandy Yellow Egg, Pond's Seedlings, Quackenboss and other Plums, per basket, 35c, or 4-basket case $1.25

Fine Fresh California Tokay Grapes, 2 pounds for 25c

Dandy Green Flemish Beauty Pears, 3 pounds for 25c

ALSO ALL KINDS OF PRESERVING AND TABLE FRUIT AT LOW PRICES

Come early and avoid the rush—and remember, we have the Goods, and everything is guaranteed or money back.

(Canada Food Board License No. 9-2962)

JOHN A. MORIE
"THE FRUIT KING"
Phone 3456 10348-10354 Whyte Avenue Open till 12 P.M

Social Side of City Life

PERSONALS, MEETINGS, CLUB ACTIVITIES, WEDDINGS AND SOCIAL EVENTS

EDITED BY MISS MARION SEYMOUR — PHONE NUMBER 1824.

OBSERVATION more than books, experience rather than persons, are the prize educators—A. Bronson Alcott.

• • •

Mrs. (Dr.) Gordon of Vancouver is the guest of Mrs. A. A. Nicholls, 124th street, until Monday or Tuesday of next week. Mrs. Gordon is gathering historical notes of Edmonton.

• • •

Mrs. R. S. Decker and daughter, Donna, have gone to London, Ont., to visit Mrs. Decker's sister, Mrs. John Diprose, for a few months.

• • •

Mrs. Alice Pinckston MacLean left the city Friday at 1:35 via C.P.R. for the coast, where she will visit in Victoria before settling in Seattle, Wash.

• • •

Mrs. Bruce Hamilton and Master Jack, who spent the summer in the east, visiting in Toronto, Muskoka and Kingston, have returned to the city.

• • •

Mr. and Mrs. C. B. Morris left on Friday by the 1:35 via C.P.R. for California. A large representation of Dekan Grotto were at the station to say au revoir.

• • •

A very enjoyable evening was held at the home of Mr. and Mrs. J. L. Gerow, Monday evening, the occasion being a farewell party to Mrs. L. D. Goldsworthy, who will soon be leaving for Edmonton. Just before the closing hour a paper was read expressing the appreciation of Mrs. Goldsworthy's work in the church during her long and faithful service at the organ. She was also presented with a beautiful pendant.—Wainwright Star.

• • •

Mrs. C. Bowick entrained for Edmonton Monday night, where she will undergo medical treatment in the hospital.—Tofield Standard.

• • •

Mr. and Mrs. A. E. Chute had a very pleasant motor trip last week, visiting Lacombe, Camrose, Edmonton and other northern places.—Innisfail Province.

• • •

A special meeting of the Sunday school teachers of First Presbyterian church was held at the home of the superintendent, J. T. Ross, 106th street, on Thursday evening. The meeting was largely of a social nature, to make a presentation and to bid farewell to one of the teachers, Miss H. B. Goodman, who is leaving shortly for Milwaukee.

• • •

The Rally Day service of the First Presbyterian church Sunday school will be held on Sunday afternoon, September 29th, at 3 o'clock in the lecture room of the church, and Capt. Comyn-Ching will be the speaker.

• • •

Out-of-town delegates to the medical convention were delightfully entertained at tea on Friday afternoon at the Royal Alexandra hospital by the superintendent, Miss Francis McMillan, and the head nurs[illegible] nearly thirty attending. The visitors were shown through the hospital at the conclusion of the tea hour and were very pleased at the courtesy extended.

• • •

Very large was the attendance, both in the afternoon and in the evening at the silver tea and musicale given at the home of Mrs. R. W. McClung under the auspices of the Ladies' Aid of Wesley Methodist church on Friday afternoon and evening. The spacious and artistic home was lavishly decorated with flowers for the occasion, and the executive of the Ladies' Aid assisted Mrs. McClung in welcoming the guests. Mrs. McNeill of Vancouver read several selections delightfully during the afternoon. Miss Eva Blasdell played the pianoforte and Mrs. Hallett sang to the great satisfaction of all present. In the evening the affair was attended by a generous sprinkling of gentlemen. Mrs. McNeill again favored with readings and also sang. Miss Nora Bliss, A.T.C.M., and W. J. Hendra contributed to the great enjoyment of all. Mrs. Brooks presided at the tea table during the afternoon.

• • •

Rene Lemarchand has received a cable informing him that Madame Lemarchand is in a very poor state of health but in no danger. M. and Mme. Lemarchand have lost some very dear friends in the heroic battle of Champagne.

• • •

Lieut.-Col. and Mrs. Starr, of Toronto, who have been in the city for a few days, left on Friday for the coast.

• • •

Colonel and Mrs. Wilson, of Toronto, who have been in the city for the past few days, left on Friday for the east.

• • •

Mrs. J. Hislop, wife of Dr. Hislop, entertained delightfully at the tea hour on Thursday for Mrs. Starr and Mrs. Wilson, of Toronto.

• • •

Mr. and Mrs. Geo. Kinnaird have returned to the city from a very pleasant six weeks' trip to the coast.

• • •

Miss Cornelia Hughes, who has been visiting in the East for the past two months returned to the city on Sunday last.

• • •

Mr. and Mrs. M. B. King and children accompanied by Mrs. King's mother, Mrs. (Dr.) Smith, motored to the city last Saturday from Wainwright and spent Sunday with Chas. King and his sister, Miss King, 105th street.

• • •

G. L. Boyd and wife have returned from a two months' visit to Edmonton and Lac Ste. Anne.—Galahad Mail.

• • •

Mrs. V. A. Baldwin, who has been in New Zealand for the past four months and a half, returned to the city Thursday night. Mrs. Baldwin has travelled all over New Zealand and returned by the S.S. "Niagara." On Tuesday Mr. Baldwin motors from Vegreville to join his wife, who will accompany him to Vegreville.

• • •

Mrs. J. A. McCaffrey, 126th street, is expected on Saturday from a two month's visit to the coast cities, Vancouver, Victoria and Seattle.

• • •

Mrs. C. E. Morris, who leaves the city shortly for California, was presented with a silver teaspoon as a slight token of esteem from the Wimodausis society at the dance held on Thursday night in the Patricia lodge, 116th street. Quite a few attended the dance and a very pleasant evening was spent.

• • •

Miss Broadhead of Busby who has been the guest of Mrs. John Kenwood for a few days, returned to her home on Thursday.

• • •

Mrs. H. H. Parlee, who has spent the past two months in Sackville, New Brunswick, where she was called owing to the death of her mother, returns to the city on Saturday.

• • •

Mr. Fred Aykroyd has purchased the residence of Mrs. Livingstone, on Third avenue. Mrs. Livingstone will leave soon for Edmonton, where she will make her future home. Miss Mollie Cook and Miss Ponfret of Edmonton, who have been visiting relatives here, left for Edmonton this week. George Armstrong, teller of the Union Bank here, has been transferred to another point, and left town last Sunday for Edmonton.—Wainwright Star.

The Daily Poem

AFTER THE FIRE

While far along the eastern sky
I saw the flags of Havoc fly,
As if his forces would assault
The sovereign of the starry vault
And hurl Him back the burning rain
That seared the cities of the plain,
I read as on a crimson page
The words of Israel's sceptred sage:

For riches make them wings, and they
Do as an eagle fly away.

O vision of that sleepless night,
What hue shall paint the mocking light
That burned and stained the orient skies
Where peaceful morning loves to rise,
As if the sun had lost its way
And dawned to make a second day,—
Above how red with fiery glow,
How dark to those it woke below!

On roof and wall, on dome and spire,
Flashed the false jewels of the fire;
Girt with her belt of glittering panes,
And crowned with starry-gleaming vanes,
Our northern queen in glory shone
With new-born splendors not her own,
And stood, transfigured in our eyes,
A victim decked for sacrifice!

The cloud still hovers overhead,
And still the midnight sky is red;
As the lost wanderer strays alone
To seek the place he called his own.
His devious footprints sadly tell
How changed the pathways known so well;
The scene, how new! The tale, how old
Ere yet the ashes have grown cold!

Again I read the words that came
Writ in the rubric of the flame:
Howe'er we trust to mortal things
Each hath its paid of folded wings;
Though long their terrors rest unspread
Their fatal plumes are never shed;
At last, at last, they stretch in flight,
And blot the day and blast the night!

Hope(only Hope, of all that clings
Around us, never spreads her wings;
Love, though he break his earthly chain,
Still whispers he will come again;
But Faith that soars to seek the sky
Shall teach our half-fledged souls to fly,
And find, beyond the smoke and flame,
The cloudless azure whence they came!

—Oliver Wendell Holmes.

Meetings

Areme Chapter, No. 11

A stated meeting of Areme chapter, No. 11, Order of the Eastern Star, will be held in Masonic Hall, Whyte avenue, Tuesday, October 1. Visitors welcome.

South Side Diary

Mrs. W. H. Kelcher, accompanied by her daughter, Mrs. Kelsey, of Toronto, and son, left the city Friday at 1:35 via C.P.R. for Calgary.

• • •

Miss Ruth Trego, of Gleichen, has arrived in the city to take charge of the Department of Expression at Alberta College south, and Red Deer Ladies' College.

• • •

Mrs. W. D. Murdock, of Edgerton, Alberta, is the guest of Mrs. Green and Mrs. Fraser for a few days.

• • •

Mrs. W. H. Kelcher was presented with a wrist watch Thursday evening at the home of Mrs. Chas Leonard, by the members of the Ladies' Aid of McDougall church, on the eve of her departure for Calgary for several months' visit. Mrs. Leonard received the guests, numbering sixty, in the drawing room, which was prettily decorated with quantities of sweet peas. The evening was spent socially, interspersed with music, and on account of war times the refreshments consisted of fruit only. Mrs. E. H. Garrison read the address and Mrs. Dawe, the president of the Aid made the presentation.

Weddings

MARTEL—GUENETTE

On Monday, Sept. 17th, at Onoway, the marriage took place of Philip Martel and Miss Marie L. Guenette. The ceremony was performed by Rev. Father Beaudry. This is the first marriage to be celebrated in the new church. The members of the women's league were present and also a large number of other friends.

• • •

ROBERTS—BRADSHAW

On Sept. 24th a very pretty wedding was solemnized at the home of Mr. and Mrs. Thos. Bradshaw, Mount Pleasant, when their only daughter Oma was united in marriage with Mr. John L. Roberts, of Toronto, by the Rev. Joseph Lee. Mr. and Mrs. Roberts left on the afternoon train for Edmonton, and after a short honeymoon in the Eastern states will reside in Toronto.—Calgary Canadian.

The presence of so many uniformed men and women on Fifth avenue has created the demand for plain tailored suits, and the Oxford is the most adaptale for its wearability and its color and smart appearance.

Women's Societies Well Represented at Street Carnival

Autumn foliage and flowers, bunting, flags, streamers, pennants, Chinese lanterns, cut flowers and many other effective decorations were used most delightfully in arranging the booths, tents and other places occupied by the women's organizations at the street carnival of the United Travellers.

A heterogeneous mass of gorgeous colors met the eye as soon as Howard street was turned and the many colored and artfully concealed lights added to the entrancing sight. With everything as busy as a beehive and all jolly to the point of hysteria, the opening night was a huge success.

The First Canadian Contingent Chapter, I.O.D.E., booth is almost the first to the right a one enters, and the wares for sale were popcorn and sheet music. The members of the chapter, assisted by Miss Stocks and Miss Morelle, of the James Ramsey Ltd., who played for the customers, also Vernon Barford and Miss Jessie Cameron sang over the selections for sale.

Next is the St. John Ambulance Brigade Overseas V. A. D.'s booth, where coffe and cookies could be bought. This was a very pretty booth. An added attraction tonight will be the auction by Mr. Hatfield of a thoroughbred white Wyandotte rooster and pullet, donated by R. H. Webb of the South Side. Another booth under the St. John auspices was the Bunko Film Co., a screamingly funny affair, at which an insight was given into moving picture studio life.

From the King Albert Chapter I.O.D.E. booth floated a huge Belgian flag, the only original one in the city, and here one might obtain "hot dogs" and be admitted to the sideshow of mystery, which caused much mirth to the patrons.

A wheel of fortune was another attraction, and among the fortunes gained by taking a chance were passes to the picture show in books containing ten, a load of wood, a ton of coal, boxes of groceries, a handsome coffee percolator, a beautiful fancy bag and other things.

Lady Strathcona L.O.B.A. booth had a fine assortment of good things, among which were lemonade, cakes, ice cream, pop, two per cent. grab tub and a wheel of fortune.

A very pretty and tasty booth was the fortune telling under the auspices of the Major Pete Anderson chapter. The members in gipsy costume added much to the color scheme, while the interior of the tent was decidedly artistically arranged with bright colored rugs, blanket curtains and soft and mystic shaded lights. Three clever tellers of the past, present and future were kept steadily busy with curiosity-stirred patrons.

The Royal Alexandra Hospital Aid was also represented in a very airy and trim spot at the corner, where a new kind of cocoa was demonstrated with hot biscuits. Lemonade and other nice drinks were served.

Chance to Get Lots Tonight

In shades of lavender and purple, the Lloyd George Chapter, I.O.D.E., booth attracted many. Ice cream, tea, lemonade and cookies were dispensed, and quantities of swet peas were on sale. The prize drawing for two lots at Cooking Lake, donated to the chapter for the benefit of the Widows and Orphans of the Navy takes place tonight at this booth.

Black and white was the effective decorative scheme for the Ke-O-Mi Chapter, I.O.D.E., where Fread's chocolates were sold. Confetti, fancy caps and other Hallowe'en novelties, not forgetting the black cats, were the stock in trade.

Rosary Hall Girls' Home was also represented in a booth, decorated in Paddy green and white, with a generous sprinkling of shamrocks. The chief wares were candy, peanuts, ice cream, tea and coffee.

Much merriment and considerable excitement were had at the Canadian War Contingent Association booth, where a lottery wheel drew its fair share of customers. Here three chances were sold for a quarter and the winners were the possessors of groceries, fruit, etc., to the value of not less than $1.50.

Balloons were also a much sought after commodity, especially for the children.

One of the choicest locations was that chosen by the Alext. McQueen Chapter I. O. D. E., at the southwest corner under a fine spreading tree, which made a natural roof. One could obtain from this energetic chapter "hot dogs," coffee, cake, sandwiches, chewing gum, ice cream cones, smokes and other articles. Confetti was also sold from this booth by salesladies in Pierrot costume.

Colonel Griesbach Chapter, I.O.D.E., was well represented and had for sale ice cream, soft drinks and the U.T.C. colors.

St. John working committee had an alley, where the public has the extreme pleasure of killing the Kaiser.

First Unitarian Church

84th Ave., near 112th St., South Side
Sunday, September 29, at 11 a.m.
Professor William Hardy Alexander
"FENCES, AN APOLOGY FOR DENOMINATIONALISM"

J. H. Morris & CO., LIMITED
9921 JASPER AVENUE
'Phone 1201

WATCH THIS SPACE FOR DAILY LIST

Canada Food Board License No. 8-21115.

SATURDAY SPECIALS.

Italian Prunes, 25 cases only, per case	$1.25
Elbert Peaches, 25 cases only, per case	$1.35
Fancy Japan Rice, 3 lbs.	35c
Holbrook's English Vinegar, large bottles	30c
Crisco, 3 lb. tins	98c
Choice Seedless Raisins, 11 oz. 2 pkts	25c
Custard Powder, 1 lb. tins	30c
Old Dutch Cleanser, 3 tins	25c
McIntosh Pure Orange Marmalade, 4s, per tin	72c
After Dinner Mints, per lb.	30c
Choice Black Tea, 2 lbs.	98c
Magic Baking Powder, 1 lb. tins	29c
Gold Soap, 8 bars	55c
Corn Starch, 2 pkts.	26c

All specials only sold as quoted and only one or part of each lot to each customer.

EVERY-DAY PRICES.

Green Tomatoes, per case	$1.00
Finest B.C. Onions, 7 lbs.	25c
Lemons, per dozen	45c
Clark's Baked Beans, 2s, per tin	20c
Sunlight Soap, 7 bars	50c
Instant Postum, 8 oz. tins	44c
Clean Sweep Brooms, each	80c
Liquid Veneer, 50c size	40c
Finest Japan Tea, per lb.	57c
Mack's Norub, 6 bars	25c

Store open until 9.30 Saturday Evening.

Don't Boil Your Clothes
USE
JAVEL WATER
Ask your grocer for it.

FOR PORTRAITS GO TO McDERMID'S PHOTO STUDIO
EAST SIDE OF FIRST ST. HALF BLOCK N. OF JASPER
PHONE 6777 & 2666 AND MAKE AN APPOINTMENT

Alexander Hilpert Fur Co., Ltd.
Furs Made to Order and Repaired.
Balmoral Blk. - 10624 Jasper Ave.
(Opposite Corona Hotel)
Phone 4094

SUPERIOR DAIRY SERVICE
Phones 9264, 9262, 9261
SDS
MILK, SPECIAL MILK, LACTONIC, CREAM, BUTTERMILK, BUTTER, SUPERIOR CREAMCHEESE, ICECREAM

MACDONALD HOTEL BARBER SHOP
Hair Cut - - - - 35 cents
Shave - - - - - 20 cents
Ladies' Hairdressing and Manicure Parlor on Main Floor

The Cecil Hotel
C. H. Belanger, Prop.
(Office Now Upstairs)
Rooms from $1.00 up.

CECIL CAFE
Canada Food Board License 10-3034.
Breakfast a la Carte.
Lunch and Dinner, 30 Cents.
First-Class Service.
OPEN DAY AND NIGHT
CORNER 104TH AND JASPER

IF YOU ARE
Run-down Tired-out and Can't-eat
Ask your Druggist for
SARGOL TONIC TABLETS
Trial size 50c. Regular size $1
Prepared by National Laboratories
74 St. Antoine St., Montreal.

National Hotel
(Formerly Queen's Hotel)
VEGREVILLE
Remodelled and Refurnished—
Electric Lighted, Steam Heated, Running Water
European Plan
Dining Room Open Day and Night
MICHAEL DUTKA, Manager

Royal George Hotel

SPECIAL SUNDAY DINNER
Three-Piece Orchestra
RELISHES
Governor Sauce Pickled Crab Apples
SOUP
Ox Tail a la Anglais
FISH
Baked B.C. Salmon, Cream Sauce
ENTREE
Fried Pork Tenderloin, Tomato Sauce
Orange Fritters and Maple Syrup
ROASTS
Prime Ribs of Beef au Jus
Young Chicken, Stuffed
Leg of Lamb, Mint Sauce
SALAD
Lobster
VEGETABLES
Mashed and Steamed Potatoes
Peas in Cream
DESSERT
Fruit Trifler and Custard
Pumpkin Pie Apple Pie
Raspberry Ice Cream and Cake
Tea Coffee Milk

GRAY HAIR
Dr. Tremain's Natural Hair Restorative, used as directed, is guaranteed to restore gray hair to its natural color or money refunded. Positively not a dye and non-injurious. Price $1.00. On sale in Edmonton by J. F. McCallum, Druggist, 10340 Jasper Ave.

REMOVAL NOTICE
We have moved to new location:
10238 JASPER AVENUE
Near Hudson's Bay
G. A. PADEN

For Women's Ailments
Dr. Martel's Female Pills have been ordered by physicians and sold by reliable druggists everywhere for over a quarter of a century, don't accept a substitute.

USE
GAINER'S SUPERIOR HAMS AND BACON
Prepared particularly for Edmonton and Western Canada Trade.
GAINER'S LTD.
Pork and Beef Packers
Edmonton South
Canada Food Board License Nos. 1-323 and 13-208

SPECIALS
Cream Taffy, reg. 60c lb. Saturday at 40c
FRESH FRUITS
PEACHES, GRAPES
APPLES AND BANANAS
Ice Cream Sodas 10c
BON MARCHE
10118 Jasper Avenue
Food Board License No. 11-901

JUST LIKE A HOUSECLEANING

Every room needs an occasional "Cleaning up", no matter how carefully the regular sweeping and dusting is done. Especially is this true after any unusual event, a party, a wedding or a quilting bee.

So it is with your body. No matter how regular your habits or well cooked your food, there comes a time when you don't feel just right. You may recall an unusually hearty meal or two, irregular hours, or eating something that "didn't agree with you", or it may be just the "dust-gathering".

In any case a few doses of a really good carthartic is all you need to put you right. For this purpose nothing is quite so suitable as

Chamberlain's Tablets

Two or three after supper the first night, and one each night for two or three days, and your digestive apparatus is just like the well-cleaned room. Every part of your body is more vigorous, you go about your work with a new feeling and begin again to enjoy life. Are these benefits not worth getting? You know they are.

And you need have no hesitation about beginning them for fear you must "keep it up". The effect is just the opposite.

25c at all dealers or direct from
CHAMBERLAIN MEDICINE CO., TORONTO 45

CHAMBERLAIN'S TABLETS 25c

"NOT a sign of a stain left! And I did not have to boil it either. That Javel Water is the best thing I ever used for taking dirt and stains out of Clothing."

JAVEL WATER

Has been used for scores of years in Eastern Canada, the Eastern States, England, France, and other countries. The Laurentia Mineral Water Co. has found a well of water suitable for making Javel Water—that is why Edmonton women are the first in Western Canada to get it.

How to Use the Javel Water

Wash your clothes in the usual way, but do not boil them. Place all white clothes in a separate tub from the colored and woolen clothes. Cover the clothes completely with warm water, using one cupful of Javel Water to each pail of water required. Leave standing 20 minutes; wring out, rinse through bluing water and hang out. Take colored and woolen clothes and rinse rapidly in the same water that the white clothes were taken from; then rinse and hang out.

USE A BOTTLE TO 2 PAILS OF WATER

Now on Sale at a large Number of Grocers at 15c a Bottle

Ask your grocer for Laurentia Javel Water—Absolutely Guaranteed by the Manufacturers

The Laurentia Mineral Water Co.
Kavanagh & Taylor, Distributors - - - 10176 104th Street Phone 2313

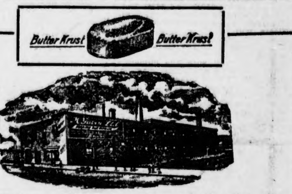

The Place Where Bread Is Made

makes a great difference in the quality and cleanliness of the bread. The McGavin Bakery is a model of scientific equipment and up-to-date sanitary arrangements. We pride ourselves on our Plant as we do on our Bread.

NOTICE—We are making a special feature of our out-of-town business. We invite dealers to visit our plant when in the city. In the meantime, we solicit a trial order by mail, 'phone or wire. We guarantee satisfactory Bread and Service.

PHONE 72491

Canada Good Board License No. 5-906 — McGavin Limited — Office and Plant 9413 110 Ave. Edmonton

P. BURNS & CO. LIMITED

MEAT SPECIALS

Canada Food Board License No. 113

Shoulder Roast of Veal, per lb.	25c
Leg and Loin Roast Veal, per lb.	32c
Legs of Lamb, per lb.	38c
Shoulder Roast of Lamb, half or whole, per lb.	28c
Prime Standing Rib Roast Beef, per lb.	25c
Prime Pot Roast Beef, per lb.	20c
Prime Boiling Beef per lb.	18c
Prime Rolled Roast, per lb.	30c
Fresh Ox Tongues per lb.	28c
3-lb. Bacon Squares, per lb.	32c
Fresh Killed Fowl.	
Fresh Killed Chickens.	

FRUITS

CONCORD GRAPES, per basket 80c

MARKETS BELOW:

PALACE MEAT MARKET, 10229 Jasper. 'PHONES	4626
P. BURNS & CO., LTD., JASPER MARKET 'Phone	1317
P. BURNS & CO., LTD., Strathcona. 'PHONE	31125
P. BURNS & CO., LTD., West End, 24th Street. 'PHONE	81621
P. BURNS & CO., LTD., Alberta Avenue. 'PHONE	71120

There is an exceptionally keen demand for Pianos at the present time—particularly for

Mason & Risch Pianos

—the Pianos that are known for their beauty of tone, handsome cases, and predominating super-quality throughout. When you buy a Mason & Risch you get a Piano guaranteed from the castors up—whether you choose the small boudoir upright — the "Biggest Little Piano" ever made —or the Parlor Grand—Peer of all—you're sure of satisfaction and extra value for your money.

MASON & RISCH LIMITED
10156 Jasper Avenue Edmonton

The Man Who Buys a Home!
In Edmonton Can Buy Both Wisely and Well

We have often gone to the good old swimming pool, when some of the boys would sit on the bank and imagine that the water was cold. Others would jump in, enjoy, and profit by the good swim.

Men are just grown-up boys, and today we find many of the "boys" standing shivering on the brink—they doubt whether the war will end—whether next year's crop will fail—whether Edmonton will be a successful city.

Who ever saw a man full of doubt make a success of his life or assist anyone else to do so? The doubtful man is letting the best opportunities go by in the city of Edmonton for house buying. Own your own home—we have over 800 of them to show to you. Prices are very much in the buyer's favor.

WHITE & CO., Limited
EDMONTON HOUSE SPECIALISTS
Phone 5356 111 Pantages Building

MADE IN EDMONTON
LIQUID CEDAR - WAX POLISH
Best for
Furniture, Woodwork and Automobiles
Does Not Smear
Large bottle mailed to any address on receipt of 50 cents
MOIR SPECIALTY CO.
11602 79th Street Edmonton, Alberta Phone 72453

When the Child Is Sick

WHO has not felt the pull at the heart-string when the little one's cries of distress and pain rent the home? We do what we can to bring relief. Often there is much guess work—and local treatment is given for temporary comfort.

But to bring permanent relief we should go back of the effect and strike at the cause and invariably it is found in the spine. Thousands of children needlessly suffer from spinal defects which press on the nerves that supply life energy to some part of the body. It is this pressure that is the cause of ailment now and in later years.

Parents who exercise forethought in preparing their children for an abundant, healthy future, will have the young and growing spines examined regularly by a competent Chiropractor. If any spinal defect is found, don't hope for the child to outgrow it, because it invariably becomes worse; but have the defect corrected in time and save much future trouble.

CHIROPRACTIC
THE BETTER WAY TO HEALTH

is wonderfully efficient in children's cases. Many weak, puny and undeveloped children have been brought back to health and strength through the aid of Chiropractic (ki-ro-prak-tic) spinal adjustments. Investigate Chiropractic and you'll immediately recognise its merits.

JOHN F. HARRIS, D.C., Ph.C.
323 Tegler Block, Edmonton Phone 5324

A General Insurance Business Transacted
De Blois Thibaudeau Agencies
General Insurance Agents.
508 Agency Building Phone 6353

-CHEAP LUMBER-

We have a large stock of Lumber, Shingles, Lath, Windows, Doors, Roofing, Building Paper, and other building material, which we are selling at reduced prices.

Call and see the material we have to offer you, and we will make the price right.

D. R. FRASER & CO., Limited
Phone 1680 P.O. Drawer 219
901 NAMAYO AVENUE, EDMONTON

Funeral Wreaths
Emery Floral Co. Limited

MONUMENTS!
Granite, Marble and Stone.
See Our Work Get Our Prices.
Northern Granite and Marble Company
8337 109th St. Phone 31575
EDMONTON SOUTH

THE ALBERTA GRANITE MARBLE STONE Co LTD
WHY

The Weather

FORECAST.

Western Provinces—Fair and moderately warm.

The weather for the past 24 hours has been moderately warm with no rain in the whole west.

Friday.

3.00 a.m.	50 degrees
5.30 a.m.	47 degrees
7.00 a.m.	45 degrees
9.00 a.m.	54 degrees
10.00 a.m.	61 degrees
12.00 (noon)	65 degrees

Sun rises Saturday 7:32
Sun sets Saturday 7:17

	High.	Low.
Edmonton	70	40
Regina	68	46
Saskatoon	70	45
Battleford	72	50
Lethbridge	71	41
Winnipeg	74	52

COMING EVENTS

Announcements of meetings (fraternal, religious, etc., recitals and social gatherings at which no admission is charged, collection taken or articles sold, will be published under this heading free of charge. Readers are invited to send to the Office or phone the News Editor, No. 9324, information concerning events of this nature. Announcements of meetings, etc., at which an admission fee is charged, collection taken or articles sold, will be inserted at 10 cents per count line.

Dr. W. A. Morgan, Dentist, 711 Tegler Building. Phone 6819.

Dr. Chas. A. Raver dentist, 610 McLeod Building. Telephone 6746.

Dr. W. H. Albright, Osteopath, 10516 Jasper avenue. Phone 4542.

Dr. V. C. Mulvey, dentist, 109 Brown Bldg. (over Pantages theatre). Phone 4918. M-x

There's no cost to an estate under a monthly income. See Lowry, Tegler Block.

Why not take a half course of six lessons for six dollars at the Albion Dancing Academy and learn to dance. Phone 6233 after 7 p.m.

A Socialist meeting will be held at the Dreamland Theatre Sunday at 8 p.m. Questions and opposition invited. Everybody welcome.

Now is the time to learn to dance. We teach you in two weeks, at 1 p.m. or 7 p.m. daily, or make no charge. Sullivan's Academy of Dancing, 105th Street and Jasper Avenue.

J. W. Adair will tell the East End Park audience tomorrow what was told the Aldermen about the price of coal and what the aldermen said and did.

"Impressions of the Front" will be the subject of the address by the Hon. Charles Stewart, Premier of Alberta, to be delivered in the First Baptist church on Sunday evening. A most interesting service is assured.

On Sunday, September 29, at 7:30 p.m., the Psychic Research Society (Spiritualism) will have the pleasure of hearing Mrs. M. B. Huse, the well-known clairvoyant and spirit message bearer, at the hall, 102 Williamson Block.

The annual meeting of the Edmonton Liberal Club will be held in the Liberal clubrooms, Sandison block, on October 7th at 8 o'clock p. m. Important constitutional amendments will be considered and prominent Liberals will address the meeting.

"World in Perplexity," by A. G. Daniells, world traveler and lecturer. What prophecy says of this war. The real causes and national conflicts made plain. Civilization's failure. Our only hope. Well illustrated, authoritative, book. 128 pages. 30 cents. Apply, R. E. Robinson, Box 2094, Edmonton.

Mendelssohn choir rehearsal in Sullivan's dancing academy, 105th street, Monday, at 8 p.m. Members are expected to be on time. Those wishing to join the choir are invited to come to the rehearsal where they will be met by the membership committee.

Weather permitting, the meeting advertised for last Sunday in the East End Park, at 3:30 p.m., will be held the coming Sunday, (Sept. 29), with this addition that the committee which met the city council on the coal hold-up will report on what they did instead of asking for power and instructions to do it. An open platform. No favorites. No band. No collection. Sunday, at 3:30 p.m., East End Park; from the band stand.

First Unitarian Church
84th Ave., near 112th St., South Side
Sunday, September 29, at 11 a.m.
Professor William Hardy Alexander
"FENCES, AN APOLOGY FOR DENOMINATIONALISM"

St. John Working Committee
(Incorporated under Canadian War Charities Act)
TAG DAY
Saturday, Sept. 28th
To help supply socks and comforts for Northern Alberta
PRIVATES
In the Trenches
Let them know they are not forgotten by the folks at home
THANK YOU

MORE HEAT AND ADDED COMFORT
at less cost. Have us install an Economy Self-Feeder and you will understand what we mean.
ROSS BROS.
10418 Namayo Phones 6721, 5675

The Store of Quality
Hallier's Bread
Always Here
Always the Best
Overseas Boxes for the Boys. Come in and order early. Butter in 1-lb. cans, specially packed for overseas.
The Old Stand—9974 Jasper Ave.
Phones: 1327, 6720
License Nos. 5-821, 8-3126

The Best Therefore the Cheapest
BLACK DIAMOND COAL
PHONE 2424
Can only be purchased from the under-noted:
The Black Diamond Coal Company; Phone 2424.
The Great West Coal Company, Ltd.; Phone 4334.
Northern Wood and Coal Company; Phone 4736.
Insist on seeing the BLACK DIAMOND COAL ticket.

Hayward Lumber Co.
LIMITED
Let us figure on the material for your new House or Barn. Everything for a building at lowest possible prices.
11904 73rd Street
Phone 71617 Edmonton

McGEORGE, CHAUVIN & TOWNSHEND, LTD.
INSURANCE BROKERS
Ground Floor, McLeod Bldg.
PHONE 9278

Before making any arrangements for
STORAGE SERVICE
CALL AND SEE US
MacCosham Storage & Distributing Co., Ltd.
10901 109th St. Phone 4261

JACKSON BROS.
Leading Jewellers
9962 Jasper Ave. Phone 1747
Marriage Licenses Issued

HUMBERSTONE COAL
Means Your Satisfaction

PRINTERS
Dredge & Crossland
Limited
10123 100A Street. Phone 5138

THE TILLEY PRESS
Printers and Bookbinders
QUALITY — SERVICE AND THE RIGHT PRICE
Phone 5322. 10019 101A Avenue

QUALITY CATALOGUE PRINTING
ESDALE PRESS
EDMONTON

ALBERTA COAL
Great Northern Coal Co., Ltd.
Phone 6355

Dawson Coal
'Phones 1780 and 2244

DELCO-LIGHT
The complete Electric Light and Power Plant
Makes farm workers cheerful, contented and more efficient producers.

HOME ELECTRIC LIGHT & POWER CO., EDMONTON.
F. W. Hardy, Manager.

Generous Offerings For Saturday

A Blanket Event for Saturday Morning

This is a sale of more than special importance to the housewife, particularly as it comes at a time when she is looking ahead and preparing for the winter. Wool blankets are becoming increasingly hard to secure owing to the scarcity of wool. It therefore behooves everyone contemplating the purchase of blankets to be here early Saturday morning.

The quantity is decidedly limited, so we are obliged to limit the sale to 2 pairs to each customer. In fact there are only 50 pairs to sell. These blankets are made from thoroughly scoured fleece wool, and will give warmth and wear to those fortunate enough to take advantage of this offer.
Sizes 60x78 and 60x80. Regular $20.00 values. Only, pair..... **$14.95**

MONARCH KNIT FLOSS FOR Sweaters, Scarfs, etc. Colors of scarlet, maroon, paddy green, rhubarb, gold, rose, purple, Copenhagen, black and white. Ball **40c**

FOUR-PLY CANADIAN FINGERING YARN, most suitable for soldiers' socks, children's stockings, mits, etc. Colors of black, white, and light grey. $3.00 lb., skein.... **20c**

COAT'S Mercer Crochet Cotton for all kinds of crochet work. White. Sizes 1 to 100. Ecru 2 to 50. 2 balls.... **35c**

PILLOW SLIPS, envelope and straight style, scalloped edges. A variety of patterns. Per pair $2.50 and **$3.00**

LINEN TRAY CLOTHS. We have a nice range of linen tray cloths, runners and tea cloths, hemstitched, selection of patterns. Prices, 85c, $1.50 and **$1.95**

Cashmere Hose 39c Pair
150 Only, women's medium weight cashmere hose, black only. All sizes in the lot. This is a good warm serviceable stocking, suitable for fall or winter wear. The assortment is made up of two different lines of regular 50c and 60c values. Saturday morning rush sale. Three pairs to a customer .. **39c**

Again We Sell Walk-Over Boots at Unheard of Prices
Hundreds of pairs of Ladies' Walk-Over and other well known American made boots will go on sale Saturday at **$6.95**
Not a pair that would not sell in the regular way at less than $8.50 and many as high as $10.00 and $12.00 values. A brief description of a few of the many lines.

Mens' High Grade Dressy Street Boots
$9.00 and $10.00 Values Saturday $7.45
All new and up-to-date styles and classy looking shoes. Receding, medium, narrow and medium round toes. Goodyear welted. Leathers of brown and black with Neolin soles. Also in black kid, black calf, and brown or mahogany calf. Sizes 5 to 11.

Williams' Work Boots For Men
These boots are just the kind needed for working men and are capable of long hard wear. A good chance to make a saving on your footwear. Brown, black or cheny red, calf uppers, unlined. Blucher cut with bellows tongue and heavy solid leather soles, both sewed and rivetted.
Values to $7.50 Saturday for... **$5.45**

GRECIAN BEDSPREADS
50 only White Grecian Bedspreads made from extra strong yarns. A spread that will give excellent wear with good laundering qualities. Size 63x90.
$4.50 values for **$3.50**

Flannelette Blankets
$3.50 Pair
To buy these goods now would cost us considerably more than it did when they were purchased a while ago. Therefore on Saturday you may buy these at the old prices. These blankets are made from soft fluffy yarns in white and grey, with pink or blue borders. Double bed size. There is a limit of 3 pairs to a customer. Better be early.
Pair **$3.50**

BRUSSELS RUGS
Twelve only good quality Brussels Rugs, worth today $28.00. Suitable for living room or dining room. Shades of green, brown or tan, with small all-over designs that have pleasing effect in the furnishing of a room. A most useful size, 6.9x9.0. Plenty large enough for the average room. For Saturday early selling only **$19.50**

LINOLEUM
This store has a reputation to maintain in this branch, and for quality and hard wear the Linoleum that we are selling these days will be hard to beat. It will stand the best of all tests—hard every day wear. Made two yards wide with colors and designs that will suit any room. Price, per square yard **$1.20**

English Lace Curtains
They come from Nottingham—the home of good curtains. Just 50 pairs to be cleared. Good strong net, mostly plain centre with fancy border. A curtain that will launder well. 36 inches wide. Full length. Price per pair **$1.50**

Pictures at Special Prices
Six Dozen dainty little prints in colors. Pretty gilt frames. Fit to hang in any room. Mostly landscapes. Price, each **35c**

CURTAIN SCRIM, all plain centre, with drawn thread border and taped edges, a good serviceable material that makes an inexpensive and effective furnishing. 36 inches wide. Per yard...... **25c**

THE MEN'S OWN STORE
Saturday is the Favorite shopping day for the menfolk. That's why we have provided for them with a big Suit special. We are going to hand out 20 suits to the first comers and if the values mean anything to Edmonton men it will not be very late in the day before these suits are disposed of. To make sure of one of them please come early. Values to $30 in Men's Fancy Suits.. **$19.95**

A Bargain in Men's Flannel SHIRTS
Regular $4.50 for $2.75—Genuine English Flannel Shirts in plain colors, separate double collar, stitched double cuffs. Sizes 15½ to 17. Only 46 in the lot.
Saturday selling **$2.75**

BOYS' CLOTH HATS
A large assortment of small boys' hats in beautiful colorings. Soft tweed fabrics, hook over tops.
Special **$1.75**

Men's Pure Wool Underwear
Only a limited quantity in a few sizes of Nova Scotia wool ribbed. Sizes: Drawers 32, 34, 36 and 44. Shirts 34 and 36. .... **98c**
Combinations of same material. Size 34. Regular $4.00 for **$1.98**

New Spring Needle and Merino Underwear
Regular $2.00 For 98c
These are two lines of Underwear worn a lot by most men and values are exceedingly good. Combinations in sizes 34, 36, 38. Shirts and drawers in suit only. 34-32 to 44-42. Regular $3.00 for **$1.75**

New Dinnerware and Cut Glass
Fine English China tea cups and saucers. Good value at $5.50 and $6.00 dozen. Half dozen cups and half dozen saucers in the popular shapes, Minton and Paris, border bands and gold line designs. Personal shoppers only for these **$1.85**

600 Only "Nippon" China Tea Cups and Saucers
Regular 50c and 65c values. These are for Saturday morning shoppers only.
Cup and Saucer **32c**

Dinnerware, 97 Pieces
"Blue Yuan" attractive pattern. Fine English make and rich lustre finish. Splendid shapes. Complete set of 97 pieces, for **$27.39**
Other dinnerware sets of 96 pieces, with splendid decorations. Values $37.50. Clearance **$24.85**

New Dinner Sets, $35.00, $42.50, $59.85, $87.50 and $94.40

Extra Values in Cut Glass
Cut Glass Tumblers each **69c**
Cut Glass Sherbuts and Goblets, each **65c**
$1.25 Cut Glass Cream and Sugar Sets for **88c**
Earthenware teapots, extra values, 25c, 35c, 50c to **$1.00**

Fruit and Groceries -:-
Canada Fod Board License No. 8-29414 10-8870.

Concord grapes, per basket....	75c
Choice eating apples, 4 lbs....	25c
per case	$2.53
No. 1 McIntosh Red Apples, lb.	10c
per case	$3.45
Oranges, sweet and juicy, doz.	60c
Red Plums, per basket	45c
Celery, nice and white, per lb...	10c
Red Cabbage, per lb	5c
Sweet Potatoes, per lb.	10c
Red Peppers, per lb.	35c
Ripe Tomatoes, per basket......	25c
Hudson Bay Household Blend Tea, special	55c
Coffee, whole or ground, per lb..	40c
Butter in tins for overseas	70c
Seeded Raisins, large packet, ..	15c
Currants, cleaned, per packet..	35c
Pure Orange Marmalade, 4 lb. tins....	75c
Jelly Powders, assorted flavors, per packet	10c
Honey, in tins, 2½ lbs..........	$1.10
5 lbs.	$2.06
Maple Syrup, large bottles,....	95c
small	50c
Pure Strawberry or Raspberry Jams, 4 lbs.	90c
Old Nippy Cheese, per lb.	20c
Head Cheese, per lb.	20c
Choice Dairy Butter, per lb.....	40c
Haddie Fillets, reg. 30c, special	28c
Kippers and Bloaters, reg 20c special	17c

The Kandy Corner

Salted Peanuts, per lb..........	25c
Chocolates, all ready to mail overseas to the boys, Regular 25c, special	21c
Hudson Bay Kisses, assorted flavors, per lb	19c

DRUGS -:-

Aspirin tablets, 5 grains, best quality, per doz.	15c
Squibb's Castor Oil, 4 oz.	30c
Nuxated Iron, regular $1.00 size,	65c
Keepler's Malt and Cod Liver Oil, $1.00 and	$1.75
Dodds Pills, reg. 50c size	35c
Chase's Nerve Food, reg. 50c size, 3 for	$1.00
Beecham's Pills	25c
Toilet Paper, 5 rolls	25c
Baby's Own Soap	30c
French ivory hand mirrors, reg. $4.50, $4.75, $5.00. Saturday's special	$3.[illegible]
French Ivory Hair Receivers, each	$1.[illegible]
Coronet rubber cushioned hair brushes, made from best quality pure bristle, set in rubber cushioned backs. Special	$1.75
Elcaya Cream, in cold or vanishing, regular 75c for	[illegible]
Emulsified Coconut Oil for Shampooing, the hair. In 4 oz. bottles	[illegible]
Waterman or Swan Self-filling fountain pens, nibs to suit the most particular hands, ...	$2.50
Notepaper, 100 sheets packages with 60 envelopes to match. Reg. 35c each. For Saturday selling 2 for	55c
Writing pads in fine quality paper ruled or plain, regular 25c for ..	15c

MUSIC For The WEEK-END
2,000 Copies of Sheet Music just received. All New York's most popular favorites in sogns and dance music. 2 for **25c**
Big Song Hits, war songs and other pieces. "Daddy Mine;" "Sunset Land;" "If You're Crazy About the Women You're Not Crazy At All;" "Hello, Central, Give Me No Man's Land;" "When Alexander Takes His Rag Time Band to France;" "Out of Step But Jim" and many others 2 for **25c**

Look at these New Talking Machines
$23.98
Wonderful reproducer and splendid quality. Oak grained finish with fine cabinet top. These machines compare favorably with other makes which sell at from $35.00 to $45.00. New model which has fine tone and regulating arm. On Sale Saturday **$23.98**

For Your Sunday Roast
Self-Basting Pans of heavy gauge sheet iron. Has self-basting device on top cover, thereby needing no attention while cooking, and assuring a tender joint.
Saturday's price **75c**

Tea Kettles
A good substantial kettle with swing handles. Securely soldered, has a wide base and is quick boiler. Holds 2 quarts **45c**

Handy Vacuum Bottles
And at a price saving, too. A vacuum bottle that will keep liquid hot 24 hours. Price **$1.95**
3rd Floor.

Extraordinary Value Here
KICHEN SET consisting of one dish mop, one knife sharpener, one meat fork, one cake turnover, and one fancy cookie cutter. Five articles for To personal shoppers only **25c**

The Hudson's Bay Company

Store Opens at 8:30 A.M. Closes at 6 P.M.

Johnstone Walker's Daily Store News

Canada Food Board License No. 8-17031

Introducing the New Coat Season with a Special Purchase Sale of a Manufacturer's Surplus Stock of One Hundred LOVELY WARM COATS in Several Dozen of the Season's SMARTEST STYLES

Grouped for Immediate Disposal at $24.95

When we relieved the maker of this surplus stock of Women's Fall and Winter Coats we had no intention of including them in our regular stocks. In the first place we have not the rack accommodation for them, and in the second, there's too much similarity between the styles previously bought for regular stock.

They Were Bought $10 to $15 Under Value and We Have Priced Them Accordingly for Immediate Disposal

Pleasing New Styles *In NECKWEAR* In a Varied Price Range

There's a pleasing simplicity about the new Neckwear that foretells its popularity. The makers have seemingly studied just what was necessary to give the new Fall Suits and Dresses their finishing touch.

These lovely new creations are of Crepe de Chine, Georgette Crepe, Wash Satin, Pique and Net, trimmed or relieved with embroidered designs, beads, novelty buttons, pretty laces and hemstitched edges. Prices .... 75c to $3.50

It's an unusual transaction emphasizing the wisdom of observing the new economy slogan, "Never put off till tomorrow what you can economically buy today."

24.95 They are smartly tailored in warm, fleecy, diagonal coatings, tweeds, frieze cloths, blanket cloths and novelty plaid coatings, in shades of brown, green, burgundy, navy, grey, and Oxford coats with the smart pleated backs in box or inserted effect, belted and pocketed in various styles. The large collars may be fastened in several ways—worn either high and closed, or becomingly open, according to individual fancy. Majority are lined to the waist with heavy glossy sateen lining, and perfectly tailored in every way. All sizes to 44. On sale Saturday **24.95**

The Dignified Simplicity *of the New Fall Hats* Being Much Admired

There's much to be admired in the new fall Hats. And although La Mode is far from limited, there's a conspicuous, dignified simplicity about some of the exclusive models that is being freely and most favorably commented upon.

There are large sailors, high crown hats, close-fitting turbans, chic chapeaux, chin-chin and the ever popular mushroom types. They are developed in silk velvet, corded silk and black and colored velvets with silk facings.
Trimmed with ostrich feathers, ornaments, wings, mounts and other novelties.
Some very smart Ready-to-Wear Hats at $2.95, and an excellent range of Trimmed Models at $4.95, Plain or Ribbon banded Felt Hats at $1.75.

FURS Reach the Pinnacle of Popularity

And Are Already Much in Evidence

The feministic vogue of the past season for Fur Capes, Stoles, Coatees and short wrap-like novelties is one of the most interesting repetitions in the fashion world for Autumn and Winter that they are making their debut much earlier, except Russian and Hudson Sable, Mink, Mink-marmot, Taupe Wolf and Beaver have been worked into a host of charmingly pretty designs.

Fox and Natural Lynx Stoles in natural animal-like effects will also be much in evidence. Muffs come in an almost endless variety of shapes, including melon, round and pouch-like styles. A few of the many handsome medium-priced Fur Sets are as briefly detailed below:

RICH BEAVER STOLE in cape effect, trimmed with satin ties and fur balls. Price **$70.00**

BEAVER MUFF to match in round style with satin frilled ends. Price **$60.00**

NATURAL LYNX STOLE, animal effect, trimmed head and tails. Price **$30.00**

LARGE MUFF TO MATCH, in round effect. Price **$38.00**

LARGE MINK - MARMOT Cape finished with a turnover collar. Price **$23.00**

LARGE MINK - MARMOT MUFFS, in the new barrel styles, trimmed with tails. Price **$18.50**

TAUPE WOLF STOLE, one single large skin, animal effect. Price **$27.50**

MUFF OF TAUPE WOLF, in ball style with satin frilled ends. Price **$22.50**

Women's and Misses' *Smart New Tweed Skirts* Specially Priced $6.50

There's a serviceable smartness about these Skirts that will appeal to many. At the same time there's no question but they'll be quickly recognized as extraordinary good value.

They are tailored in grey and green mixtures in two popular styles to select from, featuring the shirred back and belted, with side pockets, patch or set-in, trimmed with pocket laps and bone buttons. Assorted lengths and sizes. Specially Priced **$6.50**

Dressy Wool Moire Underskirts in all the Favored Shades at $3.50

They are sure to be popular, for they are not only dressy, but warm and serviceable. Shown in shades of rose, paddy, copen, grey, navy, brown or black. Strongly and neatly made with tape-drawn tops and very deep knife-pleated flounces. Assorted lengths. Price **$3.50**

Charmingly Pretty NEW FALL BLOUSES

For All Occasions in a Varied Price Range

A more delightful assemblage of new Fall Blouses could scarcely be imagined. There are smart, practical Blouses for wearing with the new Fall Suit, in shades to match or in contrast, and charmingly pretty Blouses of the more dressy type.

They are in the ever-popular Habutai Silk, San Toy and Pongee Silks, and lovely soft-rich Crepe de Chines and dainty Georgettes, featuring the smartest and newest necks and collars, etc., including the new round necks, semi-collars and deep pointed styles; effectively trimmed with hemstitching, neat tucking or dainty touches of embroidery in silk floss or beads. Priced from $2.95 to .... $15.00 and up

Handsome Black Habutai Silk Blouse at $4.50

Here's a smart new Blouse that's sure to appeal to anyone in search of a Black Silk Blouse. Made of a good quality Habutai, with a convertible collar that can be worn high or low, or with a deep roll hemstitched collar. Sizes 34 to 44. Price **$4.50**

A wonderfully good value in a soft warm White Flannelette in slipover style with square neck, finished in a neat tailored effect. Roomy, well-made garments. Lengths 56 to 60. Special **$1.79**

New Lovelv Dress Plaid and Skirtings

At $1.00 to $2.00 Yard

They have all the attractiveness in designs and colorings of the much more expensive silk plaids, plus the necessary weight for fall.

They are of Cotton and Wool in a French Serge weave, suitable for skirts or dresses, in combinations of green and brown, blue and red, purple and grey and grey and gold; 36 to 40 inches wide. Priced from, yard .... $1.00 to $2.00

English Zephyrs and Galateas at 35c and 45c Yard

Reliable wash fabrics for nurses' uniforms, house dresses, boys' shirts, etc. Plain blues and neat stripe patterns in fast Galateas at .... 45c Yd. colors. 30 inches wide. Zephyrs at 45c Yd.

BUY THE BOY'S NEW "WEARBETTER" NOW

If He Should be the Lucky Boy in the Birthday Distribution We'll Refund the Price Limit $20

This is an event that will be of special interest to every boy in Edmonton or vicinity who has ever worn a Wearbetter Suit. It's open to all, and is fair and square. The lucky date has been decided and is in a sealed letter in the hands of the Editor of The Edmonton Bulletin, and every boy whose birthday falls on this particular date will receive a new FALL WEARBETTER, VALUED at $20.00. The only stipulation is that a "coupon" must be cut from the special advertisement appearing on another page of this issue, filled out and mailed so that we receive it not later than Saturday, October 12th.

Any boy sending in more than one "coupon" will be disqualified

The New Fall "Wearbetters" Are Priced $15.00 to $22.50

We haven't the slightest idea of how many boys there are in the city whose birthday falls on this particular date. But every boy will need a new Suit this fall. So there's nothing to be gained by delaying the purchase, especially in view of the fact that we will refund the cash price, if so desired, in the event of the boy having already bought.

The new Fall Wearbetters are in Tweeds, Worsteds and Serges, in greys, browns, mixed effects and the ever popular navy blue. The coats are in Norfolk, French and Pinchback models. All have two pairs of bloomer pants. Shoulders are hand-tailored. Collars fit smartly and fronts are unbreakable. Sizes 26 to 36. Prices .... $15.00 to $22.50

Other Grades in Boys' New Fall Suits at $7.50 to $10.00

Bring the boy in Saturday and have him fitted with one of these splendid Suits. Forget all about the birthday distribution. For should he be the lucky boy he will then have an extra suit on hand. And an extra suit is a good investment with prices advancing as they are.

These splendid medium priced new Fall Suits are of good quality Tweeds in plain greys, browns or in mixed effects. Coats in the popular Norfolk and Pinchback styles; bloomer pants. Well shaped, lined and finished. Sizes 28 to 36. Prices .... $7.50 to $10.00

Evervthing for Infants and Girls to 14 Years

New 3rd Floor

Everything for Infants and Girls up to 14 years will be found on our new 3rd Floor, Saturday, with the exception of Children's Underwear, which will be moved on Monday.

CHILDREN'S BLOOMERS of heavy knitted cotton. A splendid winter weight garment, finished with elastic at waist and knee. Black only. Sizes 2 years to 14. Price ... **$1.00**

CHILDREN'S VESTS of heavy knitted cotton with nice soft fleece on inside; comes in high neck and long sleeves. White only. Size 2 to 14 years. Price **75c**

CHILDREN'S DRAWERS in ankle length to match above. Price **75c**

Noteworthy Values in the New Fall Footwear

For Women, Girls and Boys

Women's Smart Walking Boots at $9.00 and $10.00

These smart new Fall Walking Boots will be much in evidence where stylishly dressed women assemble. They are a very high grade boot and will be found very comfortable. They are made on a new English last of genuine black, gunmetal calf or Havana brown willow calf, with medium low heels, recede toe and imitation stitched tips; neat perforations. Have flexible Goodyear welt soles. All sizes.

Black. Priced at .... **$9.00** Brown. Priced at **$10.00**

Neolin Sole Boots for Women and Growing Girls

An ideal early fall Boot for school or business wear, made with the Neolin sole now in such great demand. They are of black velour calf in lace style with 9-inch tops, medium recede toe, genuine white Neolin soles and rubber heels. Sizes 2½ to 7. Special, pair **$6.50**

Same as the above in mahogany calf, with white Neolin sole and white rubber heel. Priced at **$7.50**

High Grade Shoes For Children at $1.95

Here's a clearance grouping of broken lines that is well worth prompt action on the part of intending purchasers. They are in black or chocolate kid, gunmetal, box soles; nicely finished. Sizes up to 7½. Regularly priced up to $3.50. Clearing Saturday **$1.95**

ANOTHER VERY SIMILAR GROUPING, in sizes 8 to 10½. Clearing at **$2.25**

Growing Girls' High Grade Shoes at $4.25

An ideal Boot for misses' and growing girls' school wear—dressy and serviceable, at a saving OF HALF A DOLLAR. Made of good quality gunmetal calf, vici kid, in lace or button style, with round toe, medium short vamp; good weight leather soles and sensible heels. An exceptional value at $4.75. Special Saturday **$4.25**

Boys' Serviceable Boots at $3.35 and $3.65

Those who are familiar with our regular every-day prices and values in children's Footwear are not likely to overlook these Saturday Specials. There are several button and lace styles in medium or heavy weights, in box calf grain leather and box kip. Several easy-fitting lasts. Sizes 11 to 13½. Special Saturday **$3.35**
Sizes 1 to 5. Special Saturday $3.65

GROCERY SPECIALS

PHONE 9266.

Canada Food Board License No. 8-17031

Blue Ribbon Tea, 2½ lb. packet	$1.45
J.W. Special Blend, freshly ground Coffee, lb.	55c
Canned Wet Shrimps, tin	20c
Fasefo Sockeye Salmon, ½-lb. tins, 2 for	45c
Seeded or Seedless Raisins, packet	15c
Dates, packet	25c
"Today" Sliced Pineapple, 2s tin	30c
Rolled Oats, 8 lb. sacks 65c, 20 lb. sacks	$1.45
Krinkle Corn Flakes, 3 packets	35c
Swift's Empire Bricket, per lb.	45c
Crisco, per tin	40c, 60c and $1.15
Fels Naptha Soap, carton	95c
Welcome Washing Powder, 2 packets	55c
Pond Seedling Plums, per basket	40c
Peaches, 2 lbs. for	25c
Ontario Grapes, per basket	80c
Tokay, Grapes, per lb.	20c
McIntosh and Gravenstein Apples, case	$3.25
Wealthy Apples, per case	$2.75 and $3.00
Cooking Onions, 5 lbs.	25c
Bananas, per dozen	45c
Citron, per lb	5c

Men's Heavy All Wool SWEATER COATS

For Motoring, Hunting & General Wear

Every man prides himself in possessing a good warm Sweater Coat, especially these days when the old standards of quality are scarce and prices high.

We are at present showing some splendid values bought many months ago. Sweaters that couldn't be replaced at an advance of 25 per cent.

The well known "Quigley" and "Warren" makes in heavy All Wool Yarns in the "Jumbo" and close ribbed stitches, with collars in a fancy stitch. Have hand finished buttonholes and are a good length. Shown in PEARL GREY, OXFORD GREY, MAROON, FAWN or BROWN. Assorted sizes. Prices .... $7.50 to $16.00

Three Unusually Good Values in Men's Underwear

Men's Fall Weight Combinations in fleece finished rib yarns, well shaped and nicely finished. Sizes 34-44. Price, per suit.... **$2.25**

Men's Tiger Brand Combinations or two-piece Underwear in fine mixed cotton and wool yarns, in fine rib stitched, well proportioned and nicely finished. A good fall and winter weight. Per suit **$3.75**

Men's All Wool Combination Underwear, in a good English make in flat knit; well-shaped and finished. A good fall and winter weight. Sizes 34 to 42. Per suit. **$6.95**

Leader Values in Men's Fall Footwear

Men's Mahogany Calf Bals at $7.50

A very dressy and stylish new fall bal with medium recede toe in lace style, in a nice shade of brown calf with brown fibre sole and solid rubber heel to match. Goodyear welt sewn. These soles are very flexible and light, are waterproof and will not slip. Fully guaranteed. All sizes. Special **$7.50**

Men's Dressy Black Gunmetal Boots at $6.50 and $7.00

We have no hesitation in saying that these are the best values offered in the city. Dressy and serviceable Boots of black gunmetal calf in two styles. A medium round toe and a full round toe, both very comfortable fitting styles. Flexible Goodyear welt sewn soles. All sizes. Priced at .... $6.50 and $7.00

JOHNSTONE WALKER
LIMITED

The Morning Bulletin

Published every legal morning by The Bulletin Company, Limited, at The Bulletin Building, 9841-9845 Jasper Avenue E., Edmonton, Alberta, Canada.

Hon. Frank Oliver, President
M. J. Hutchinson, Business Manager.
John Howey, Editor.

SUBSCRIPTION RATES
Morning or Evening Edition
City

One week, delivered by carrier	.10
By Mail—Payable in Advance.	
One Month	$ .35
Three Months	1.00
Six Months	2.00
One Year	4.00

Subscriptions to United States or countries outside Postal Union, $1.00 per year additional postage.

Subscriptions to Army Post Office, London, England, 75c per month.

Notice to Mail Subscribers—The Bulletin does not mail receipts for remittances to apply on subscriptions. The date of your address label indicates the period for which your subscription has paid. After you have mailed remittances, watch your label, and if the date is not changed within a few days notify the office, where the matter will be promptly investigated.

TELEPHONE 9314.
Private Exchange Connecting All Departments.
News Editor and Reporters.
Editorial Department.
Society Editress.
Advertising Department.
Circulation Department.
Manager.
Accountant.
South Side Office. Phone 31169.

UNITED STATES REPRESENTATIVE
Knill-Burke, Inc., 122 So. Michigan Bvld., Chicago, and 110 West 40th St., New York City.

BRITISH REPRESENTATIVE
E. Greenwood, Byron House, Fleet St., London, England.

SATURDAY, SEPTEMBER 28, 1918

True for Once.

At last the German General staff is telling the truth when it says it is fighting on the defensive.

Occupation Versus Articulation.

Fortunately, towns on the Balkan front seem to be easier to take than to pronounce.

Growing Business.

Bank clearings for last week showed an increase of about a million dollars by way of controverting the notion that crops in Central Alberta have been ruined and business stagnation thereby induced.

The Next Question.

It may be taken that the public by this time are fully aware that "the Food Board do not consider it part of their duty to regulate prices." Further emphasis of that fact by members of the Food Board and the Dominion Government seems to be totally unnecessary. What the public now want to know is—why?

Under Orders.

That the processes of politics have been suspended in the United States is a delusion to which those are not subject who read United States newspapers. Secretary Tumulty has stirred up something of a sensation in the republic, particularly in the Republican section of it, by reason of an advertisement which the Democratic leaders addressed to the soldiers in Camp Grant. After reading the notice, which is reproduced below, it is understandable that Mr. Tumulty found himself the centre of a tumult:

Keeping the Public in the Dark

Comparatively little has been heard in Edmonton of the Mennonite invasion, and the public attention induced by it in the southern parts of Alberta and Saskatchewan and Manitoba. Regina papers of last Friday, Saturday and Tuesday show that the capital of the neighboring Province has been simply seething with excitement over the question. The Regina Board of Trade and the Great War Veterans both arranged meetings on Friday, at which Hon. J. A. Calder was to be present and explain what was meant by allowing or inducing this influx of people exempt from military service. Mr. Calder attended the Board of Trade meeting but failed to appear at the meeting of the Great War Veterans. At this meeting, however, a letter was produced, written by the Superintendent of Immigration in Ottawa, to representatives of the Mennonites in Kansas, assuring them that if their people came to Canada they would be exempt from service under the Military Service Act. In view of this disclosure the Board of Trade and Great War Veterans arranged another meeting for Monday evening, at which Mr. Calder was present and attempted to explain matters—without any great degree of success, so far as can be gathered from the reports appearing in the Unionist papers published in Regina. Quite evidently the people in Southern Saskatchewan regard the movement as large enough to be serious, and have developed a very definite resolution to put a stop to it if means can be found to that end.

The Associated Press service, of course, did not carry any telegraphic news to Western papers in other parts of the country as to these doings at Regina. The censorship, which was supposed to be established from patriotic motives, was apparently used for the deliberate purpose of preventing the spread of information on this subject of grave importance, and the consequent development of informed public opinion on the matter. If the Mennonite importation does not succeed in landing thousands of these people in Western Canada without the public having an opportunity to protest, or even being aware of the fact, it will not be the fault of the censor.

Scarcity of Essentials.

The Allied advance is near the region whence Germany draws its supply of iron. The policy of "blood and iron" is in a fair way to be abandoned for lack of materials.

A Coincidence.

The Fernie coal miners are still on strike, and there is now a regrettable prospect of a general strike being called in District 18. Hon. Thomas Crothers is still Minister of Labor.

He Spoke for All.

The Austrian Foreign Minister thinks President Wilson responded to the Austrian note so promptly because he wanted to anticipate the other Entente governments. The Baron may have noted, however, that none of the other Entente Governments have backed down from the position President Wilson took. That is the important thing for Austria-Hungary. The Allies stand solidly by Washington's definition of the terms of peace.

Reciprocal Hopes.

Ottawa announces that Canada has adopted the Allied war loaf, which calls for 20 per cent. of substitutes for wheat flour, and "the "Government therefore hopes the "people of Canada will heartily "and loyally assist to this end by "using in their households the "amount of substitutes required "under the regulation." The people of Canada, it may be responded, hope that the Government will heartily and loyally assist to make this possible by regulating the price of substitutes down into some reasonable relationship to the price of wheat flour.

War to the Death.

The Czech-Slovak troops have been in their first engagement with the Austians on the Italian front. The Austrian attack was made, it is said, for the purpose of demonstrating that the Czech-Slovaks would flee when confronted by the forces which have so long held their country in subjection. The engagement is reported as having ben particularly bloody, even for the Italian front, and the dispatch concludes with the significant sentence: "No prisoners were taken "by either side." Neither the enemy nor the Allies will have any cause for doubt hereafter as to what the Bohemians and Slavonians think of their Magyar and German masters.

Up to the Food Board.

Investigation of the alleged destruction of food at the city incinerator is a duty of the food board, rather than of the city council. There are obvious reasons why a local authority is not disposed to probe into the business affairs of individuals and firms in the community. Such probing can be best done by an outside authority. The food board has taken the ground that it sufficiently fulfills its functions in cases of this kind when it delegates its powers to municipal councils, and has consistently used the municipal councils as scapegoats upon which to lay the blame for its own inaction. If the food board is right in that contention, it would be interesting to know what justification it has to offer for its existence, for the elaborate and expensive organization with which it has net-worked the country, and for the pretentious regulations which, from time to time, it announces for the direction of the public. Either the board should function or quit.

With The Humorists

The Busy Boche.

How doth the little busy boche
  Improve each shining minute?
He gets out of a salient
  As fast as he gets in it.
—Brooklyn Eagle.

Not Rare.

Paradoxes are not rare,
  For oftentimes you'll see
A "peach" and a "lemon" side by side
  On a branch of the family tree.
—Memphis Commercial Appeal.

The Wants of William.

Not satisfied with wanting a place in the sun, the kaiser is now looking for places for his sons.

The Military Point of View.

Edith—Why didn't you return Jack's ring and presents?

Ethel—I regard them as spoils of war taken in my first engagement.

Bringing up the Average.

"Did your daughters marry rich men?"

"Not exactly. One married a farmer and another married an ultimate consumer. But the third may make up for all that."

"How so?"

"She's engaged to a middleman."—Brooklyn Citizen.

Coming Home To Roost.

The chickens hatched by the Union Government for the elections of December 17th, 1917, are coming home to roost with reasonable regularity and persistence. Having stimulated into extra activity and then successfully used the ever-present forces of class jealousy, race hatred and sectarian bigotry they considered the incident closed with the count of the ballots on December 17th. But, unfortunately for Canada, it isn't. The riots in Halifax and Toronto are evidence on that point that cannot be gainsaid.

At the moment another kind of chicken is insisting on its share of the home roost. Rev. K. H. Palmer, president of the Ministerial Association of Guelph, Ont., is making a tour of the West. He has addressed meetings in Winnipeg, Regina and Calgary. His idea appears to be to impress on the electors of Western Canada that the Jesuits and the Pope have the same strangle hold on the country through the Union Government that they had through the Conservative-Nationalist, Borden-Bourassa alliance which preceded it. This is a cause of grief and disappointment to the Rev. Mr. Palmer for the reason that he supported the Union Government in the elections of 1917 as a means of defeating the devilish machinations of Sir Wilfrid Laurier to bring Canada under the heel of the Pope and the Jesuits. Having done what in him lay, according to his lights, to save the country from French domination and Roman Catholic tyranny, he looks to the government which he supported for this purpose to deliver the goods. But the government has quite another view. The anti-Popery campaign was only for the elections. Because the leader of the opposition was French and Catholic it was an effective cry in English-speaking Protestant Canada—notwithstanding the fact that Sir Wilfrid Laurier has all his public life been opposed politically by the leaders of the church to which he gives his religious adherence. Having served its purpose the government's idea is to let the "no Popery" cry drop—forget it until the next election.

When the Rev. Palmer was billed to come west to explain how the Union government had not lived up to their advance notices the government decided—so he told a Regina audience—to muzzle him with the censorship. Then they decided not to. He told the Regina people that the censor's ban was removed by Sir Robert Borden. He did not tell them under whose orders the censor had applied it. Sir Robert was premier and was in Ottawa both at the start and at the finish. Sir Robert was as responsible for the first order as for the second. Can it be that he took occasion to change his mind—as he has so often done before—for reasons not specified? Did the suggestion reach him that after all there was a limit?

Putting together the somewhat fragmentary—not to say garbled—reports of what the Rev. Mr. Palmer said at Regina and Calgary it would appear that he is not satisfied with the action of the government in the Guelph Novitiate case. In order to understand his point of view it is necessary to recall the facts of the case as published at the time.

There is at Guelph a Jesuit college at which young men are educated for the priesthood. Naturally they are not accepted as priests until their education has progressed to a point that establishes satisfactorily to the church authorities that they are mentally and temperamentally fitted for the position. Until their ordination they are novices, not priests, and the college is a novitiate. The Military Service Act makes provision for the exemption of a man being educated or trained for any work in which he wished to be engaged and for which he had special qualifications. The decision as to whether or not a man had a right to exemption under this provision rested with the local tribunal. As long as the act stood there was no question that the novices in the Guelph College were entitled to exemption. Besides the exemptions that were subject to the decision of tribunals, there were exceptions from the operation of the act. Amongst these were "Clergy, including members of any recognized order of an exclusively religious character and ministers "of all religious denominations "existing in Canada at the date of "the passing of the act." Obviously the novices were not under the protection of the exceptions to the Act, but also obviously they were under its exemption provisions. When the celebrated order-in-council of April 20th became law their protection disappeared. The man-hunt that was started throughout Canada for young men between the ages of 19 and 24 after April 20th by the military police did not miss Guelph, but it seemed to miss the Jesuit College and the novices therein—all or most of them of the age of mandatory conscription. The Ministerial Association of Guelph—by the way, all of them protected from military service by the exceptions to the Act—got busy. How busy the public has not yet been exactly informed, but busy enough so that when the authorities raided the college and found therein, as reported, several young men of the ages subject to mandatory service, they were given or took credit for having "sicked" the military police on. Amongst the young men found on that occasion was a son of Hon. C. J. Doherty, Minister of Justice in the Borden government, whose department is or was, specially charged with enforcement of the Military Service Act. Of course the fat was in the fire about that time. Hon. Mr. Doherty gave out that his son was medically unfit for military service. So far as known none of the novices were conscripted. Rev. Mr. Palmer is reported by the Winnipeg Free Press to have said at Regina that Major-General Mewburn, who was then and still is Minister of Militia, "gave a most "servile apology to the head of "the novitiate for what had taken "place," and that Capt. A. C. Macauley (at whose orders the raid had been made) "was made "the scapegoat in the matter." As Capt. Macauley is now provost marshall in Winnipeg, it may not be unfair to presume that his transfer from Guelph was made by the militia authorities because of the action he had taken.

It is quite clear from the reports of the Free Press and Albertan that Rev. Mr. Palmer is making some objection to the course of events in regard to the raid, but it is not exactly clear who he blames for what he objects to. Judging by the Albertan report of Monday he blames the priests and the Pope rather than the government which he helped to keep in power. But if the priests and the Pope are unjustly protecting the novices of the Jesuit College they are doing it through the authority which the Rev. Mr. Palmer helped to place in the hands of the Union government.

After having aroused all the passions of racial and sectarian bigotry against the Roman Catholic church for purposes of the election it is rather disconcerting to have one of the most active agents of that campaign now cavorting around the country advertising the fact that the Jesuits and the Pope have enough pull to keep their students for the priesthood out of the army in defiance of the law when the sons of widowed mothers and crippled fathers are told that patriotism demands service and sacrifice on their part. Whatever Rev. Mr. Palmer's intentions or desires may be, at any rate he is giving the measure of the sincerity of the Borden government in its anti-Catholic campaign of last December.

Alberta Farmers Are in Good Shape

From Financial Post.

During 1917 the public debt of the province of Alberta was increased by the sum of $1,595,000, according to the public accounts of the province which have just been published. The gross debt at December 31 stood at $30,595,200. Deducting the sinking funds, which amounted to $550,027, the net debt was $30,045,172, an increase of $1,413,163. There were two issues of bonds, one of $1,500,000 in August and one of $95,000 in December, both being 5-year 5 per cent. falling due in 1922.

The amount to the credit of the sinking funds increased during the year from $368,190 to $550,027. The bulk of this money stands invested in debentures of the province, with a cash balance in the Imperial Bank of Canada.

Revenues Enlarged.

The revenue of the province for 1917 totalled $6,260,106, comparing with $5,281,694 in 1916. The principal receipts were derived from the following sources:

	1916.	1917
Dominion subsidy	$1,589,075	$1,589,075
School lands	169,226	326,452
Treasury Dept.	415,069	386,966
Prov. Sec's. Dept.	563,889	802,168
Attorn.-Gen.'s Dept.	604,009	639,585
Telephone Dept.	1,052,720	1,190,802
Munic. Affairs Dept.	426,200	772,440

It will be noted that the principal increases came from school lands, the provincial secretary's department and the department of municipal affairs. In the case of the provincial secretary's department, higher taxation of companies and a large increase in automobile licenses accounted for the difference, while in that of the department of municipal affairs, a higher return from the wild lands tax was recorded.

Expenses Also Grow.

Expenditure for 1917 totalled $6,752,502, as against $6,018,894 in 1916. The principal items under this head were:

	1916.	1917
Public belt	$ 945,033	$1,029,382
Civil Government	532,401	583,496
Admin. of Justice	725,130	646,993
Public Works	697,434	881,007
Education	1,070,836	1,169,107
Telephone Dept.	1,011,901	1,039,859

The provincial treasurer's department reports the sale of $403,638 savings certificates, which gives some indication of the extent to which these securities have found favor with the public.

A statement giving the legislative and executive appropriations for the year and including amounts chargeable to capital as well as to income discloses the fact that there remained at the end of the year an unexpended balance of $796,540. The legislative appropriation was $9,168,368; the executive appropriation in addition was $528,200 and the expenditure was $8,900,028. In 1916 there remained an unexpended balance of $437,912.

Trees

I think that I shall never see
A poem lovely as a tree.

A tree whose hungry mouth is prest
Against the earth's sweet flowing breast;

A tree that looks at God all day
And lifts her leafy arms to pray;

A tree that may in summer wear
A nest of robins in her hair;

Upon whose bosom snow has lain;
Who intimately lives with rain.

Poems are made by fools like me,
But only God can make a tree.
—Joyce Kilmer.

Corns on Your Toes? Callouses on Your Feet? Quickly Removed without Pain

Just apply Putnam's Corn and Wart Extractor; it does the whole trick; does it sure, does it in a real hurry, too. Putnam's Extractor cleans off a wart or lifts out a corn without any bad after effect. You don't have to lay up—no inconvenience, pain or distress. Putnam's Extractor sells round the whole world, 25c per bottle, sold and recommended by druggists.

Skin Without Wrinkles Now Easy to Have

There's no excuse for any woman having wrinkles now. It has been found that a simple mixture of saxolite and witch hazel has a remarkable action upon the deepest wrinkles, no matter what their nature, whether caused by worry, habitual frowning, a debilitated condition or the ravages of Father Time. This harmless remedy, which anyone can easily make and use at home, acts both as an astringent and a tonic. The combined effect of tightening the skin and heightening its vitality is to immediately affect every line and wrinkle, keeping the cuticle smooth and firm as in youth.

The proportions are one ounce saxolite (powdered) to one-half pint witch hazel, ingredients which are found in every drugstore. The solution should be used as a wash lotion. It is equally effective in disposing of flabbiness of cheek and neck, as well as sagging below the eyes.

CURRENT COMMENT

REGINA LOSES MONEY.

From Early Past.

Deficits on the operations of the three municipal utilities show a total of $55,182 up to the end of August, while the net deficit for the year was estimated at $46,824.82. The property sales account contributes $13,716.50, which leaves a balance of $41,465.57 to be charged to the general and expenditure account. The street railway system shows a deficit for the eight months of more than $35,000. The following figures show the distribution of the deficit:—

Street railway deficit	$35,279.18
Electric light	15,924.42
Waterworks	3,978.47
Total	$55,182.07

Children Need Help

Spanking doesn't cure bed-wetting—the trouble is due to weakness of the internal organs. My successful home treatment will be found helpful. Send no money but write me today. My treatment is equally successful for adults troubled with urinary difficulties. Mrs. M. Summers, box 947, Windsor, Ont.

Catarrhal Deafness May Be Overcome

If you have Catarrhal Deafness or head and ear noises or are growing hard of hearing, go to your druggist and get 1 ounce of Parmint (double strength) and add to it ¼ pint of hot water and a little granulated sugar. Take one tablespoonful four times a day.

This will often bring quick relief from the distressing head noises. Clogged nostrils should open, breathing become easy and the mucus stop dropping into the throat. It is easy to prepare, costs little and is pleasant to take. Anyone who has catarrhal Deafness or head noises should give this prescription a trial.

Will the Stars and Stripes Float Over the City of Metz?

Many American editors are impressed with the significance of the statement of Marshal Foch in a cabled message to the Knights of Columbus: "It was from Metz that Lafayette went to help your ancestors, and we shall one day see your victorious banner floating in Metz." The Richmond Journal is convinced that before the present season for open warfare closes "the Stars and Stripes will float over the city of Metz," despite the fact that it is a "long, hard road" according to Colonel Azan, the distinguished French officer.

IN THE LITERARY DIGEST for this week, the leading article gives a glowing description of all the incidents relating to the first great American victory in Europe in which the U.S. army, with the gallant French, wiped out the St. Mihiel salient in twenty-seven hours and shows how this victory affects the future downfall of Metz. Accompanying this article is a splendid full-page colored map, with a complete index, of the terrain now being fought over by the United States forces.

Other news features of great interest in this number of "The Digest" are:

Germany's Whining Chorus

From the All-Highest to All the Lowest in Germany a Chorus of Whines Is Heard as the Allied Success on the Western Front Grows. Read in This Article the Translations From the German Press

Austria's Diplomatic Waterloo
Proof of Russia's Betrayal
A Poor Time to Quit Work
To Remake Europe on Peace Lines
What Germany Leaves to Roumania
The Science of Making Canned Music
Flivvers on the Rails?
Why Many Inventions Are Foolish
Moving a Mountain to the City
Our Militarized Colleges
New Status for Military Bands
A New Way for Women to Aid the Wounded
"First Essential to a World Peace"
The American of Austrian Birth
(Prepared by U.S. Bureau of Education)
Current Poetry
Personal Glimpses of Men and Events

Reproductions of the Best Cartoons, and Many Other Striking Illustrations

You Will Miss Your "Digest"

unless you place a definite order for it with your news-dealer. The U.S. War Industries Board has ordered publishers to conserve paper, freight tonnage, labor, power, etc., by limiting publishing to actual demand. News-dealers must order their supplies closely—no extra copies. As THE LITERARY DIGEST sells out a few hours after it is placed on the news-stands, we would suggest to all our friends that when they buy this week's number they tell the news-dealer to save next week's number for them, or better yet, several future numbers. This is the only plan that will insure your getting "The Digest" regularly from your news-dealer.

September 28th Number on Sale Today—All News-dealers—10 cents

'Tis a Mark of Distinction to Be a Reader of The Literary Digest

The Literary Digest

FUNK & WAGNALLS COMPANY (Publishers of the Famous NEW Standard Dictionary), NEW YORK

NEXT WEEK'S ATTRACTIONS

Plays and Photoplays in Edmonton

WHAT PRESS AGENTS SAY

DOUGLAS FAIRBANKS' LATEST RELEASE "BOUND IN MOROCCO" AT MONARCH NEXT WEDNESDAY

Exciting Hand to Hand Fight With Band of Brigands on Desert Sands is One of Startling Stunts in This Whirlwind Comedy-Drama

The new Fairbanks picture, "Bound in Morocco," is described as a snappy, twentieth century, high-geared, romantic comedy drama, travelling at high speed all the time. The story by Allan Swan, makes it possible for Mr. Fairbanks to present several new stunts that he created especially for his new picture, which will be shown at the Monarch theatre for four days, starting next Wednesday.

One stunt, worthy of mention, is a dive that Mr. Fairbanks makes from the top of a high sand dune to the shoulders of Fred Burns, who is passing by on a speeding horse. This is followed by an exciting hand-to-hand fight on the desert sands, which is said to be an exceedingly thrilling affair.

The scenes of "Bound in Morocco" are, as its titles indicates, located in Africa. The picturesque country of Algiers is the locale. A boy who hails from America, is motoring towards El Harib, the governor of which is a cruel despot and who seeks to thrust into his harem a beautiful girl, in liquidation of a debt her dead father owed him and which she is unable to pay. The boy has a thrilling fight with bandits en route to the city and he succeeds in escaping their clutches.

On his arrival at El Harib he resolves to rescue the girl and this involves him in serious trouble, filled with perils and the menace of death. He manages after prodigious effort to get the girl out of the governor's harem and when he drives away with her, followed by the police and townspeople, he encounters the bandits who are eager to avenge their fallen comrades.

The boy employs a novel ruse by which he pits the bandits against his followers in a fierce battle during the progress of which he and the girl make their escape. There are many thrilling situations in the photo play, abundant comedy and a plethora of Fairbankian stunts which will make this offering one long to be remembered.

TWO FINE FILMS NEXT WEEK'S BILL AT THE EMPRESS

George Walsh and Alice Brady Seen in Unusual Subjects

Two feature photoplays of outstanding merit are on the Empress programs for next week. Monday, Tuesday and Wednesday sees "Smiling" George Walsh in "This Is The Life," while for Thursday, Friday and Saturday these comes Alice Brady in a wholly unusual play, "The Spurs of Sybil."

"This Is The Life" is a William Fox comedy drama made under the direction of the star's brother, R. A. Walsh, who was responsible for those two splendid productions, "The Honor System" and "The Conqueror," both of which are well remembered by Empress patrons. In the play, George Walsh is seen on board a ship guarding a shipment of munitions being sent to South America by his father, who hopes to make him a man of business. Also on the ship is a count whose business it is to start revolutions. Walsh thinks he is a motion picture man, and on arrival at a certain republic he eagerly joins him in what he thinks is a screen thriller, but which in reality is an honest-to-goodness revolution. He comes out of his delusion when he is arrested by a regular army and sentenced to be shot at sunrise. Then he does some surprisingly rapid stunts that lead to his freedom and also to the freedom of the girl who lends heart interest to the play.

"In "The Spurs of Sybil" Miss Brady is seen as the ward of a wealthy aunt, discontented though having nothing to do. The aunt sees her predicament, and with a lot of good sense turns her out to shift for herself for a year and make good. She makes good in no uncertain way, and her manner of doing it gives splendid screen entertainment.

"THE OWL" IS HEADLINER AT THE PANTAGES

Phil Adams, Comedian, Featured by Marty Brooks in Tabloid Comedy

Marty Brooks, producer of such tabloid successes as "Olives," "The Handicap Girls" and "The Reel Guys" offers the headline attraction at the Pantages next week with the presentation of "The Owl," in which Phil Adams is starred. The comedietta possesses many admirable features including one of the famous Brooks dancing choruses. Mr. Adams is a comedian of parts who dances and sings excellently.

Next to the headlining act comes Tom Edwards and Miss Alice Melville, a pair of English entertainers, known wherever there are old country folks. Each has headlined the bills of the best English variety circuits many times. They offer a double ventriloquial and singing act, Miss Melville introducing many of her own compositions.

Manning, Feeney and Knoll are a trio of songsters who have secluded themselves in musical comedy until quite recently. They will present a program of the latest ballad and popular numbers. Reaves and Gaynor Girls combine the arts of singing and dancing in their routine. They also introduce several good morsels of patter. The Youngers are an artistic posing pair. They recently terminated a series of sittings in which they were models for artistic sculpture to be placed on one of the capitol buildings at Washington, D.C. The third episode of "A Fight for Millions" opens the main part of the program.

Geo. Walsh, who is featured in "This is the Life," showing at the Empress Monday, Tuesday and Wednesday.

How He Guessed It.

"Glipping must have married late in life."

"How did you guess it?"

"I took dinner at his house the other evening and he insisted on making the salad dressing himself."—Birmingham Age-Herald.

LOIS WEBER'S BEST PICTURE AT MAJESTY

"Scandal Mongers" is Revised Edition of "Scandal"—A Castle Film

Irene Castle and the original cast in the great serial, "Patria" are starred in the new five-part Pathe Play, "The Mysterious Client" at the Majesty theatre the last half of next week. This is the second picture in which Mrs. Castle appears since the death of her husband, Capt. Vernon Castle, of the British Royal Flying Corps, at a Texas aviation camp.

"The Mysterious Client" is an unusual play that meets the insistent demand of the public for something new. It was made under the direction of Fred Wright from the clever story by Charles Davey. The scenario was written by Roy Somerville. The story opens as a conventional society drama, but rapirly assumes the character and intensity of a gripping melodrama as the exciting scenes are unfolded. Inspired by the old saying that " truth is stranger than fiction," the author proves it with the dramatic story woven around intensely interesting incidents from real life. Just when the audience reaches the conclusion that a certain climax is inevitable, the story takes a sudden and unexpected twist, and the spectator is kept guessing until the climax appears.

The last half of next week, "Scandal Mongers," a revised edition of Lois Weber's famous picture, "Scandal," will be presented with Miss Weber and Phillips Smalley in the principal roles. It will be recalled by many film patrons that Miss Weber produced besides "Scandal" such great pictures as "Hypocrisy," "The Price of a Good Time" and "The Doctor and the Woman," all of which made history at the Majesty.

ORPHEUM THEATRE READY FOR RE-OPENING ON MONDAY; WILL PRESENT "STOP THIEF"

All is in readiness at the Orpheum theatre for the re-opening on Monday night at 8.30, when the Orpheum players will present the famous drama "Stop Thief," which had to be postponed for a week owing to damage to the theatre from rain, which entered the interior of the building through the roof on which extensive repairs were being made. Rain was not looked for when the workmen quit on Saturday last, but the deluge came during the night and kept up until Wednesday morning. The orchestra pit, stage and dressing rooms were flooded, and the loss, besides being forced to close, was considerable.

In presenting "Stop Thief" Mr. Blaine and his company will endeavor to beat the hoodoo that seems to have followed them on the two occasions when the bill was scheduled for presentation in this city. The first time was last spring, and the offering has been thoroughly rehearsed, but over Sunday one of the members of the cast was called away through a family affair, and two others became ill. It was postponed indefinitely then, but now it will be produced if it is humanly possible, and nothing seems in sight to prevent it.

"Stop Thief" is accounted one of the funniest comedies that has ever appeared on a stage. Its presentation has always been a success, and with the ability of the Orpheum players it should be as good a bill as Edmontonians have seen in many a long month. Its plot is a wholly unusual one, leading into situations that are screamingly funny, implicating a whole houseful of people in real and imaginary burglaries, but which, as comedies do, turns out to the satisfaction of all in the end.

But Did This Get Over?

Irate Parent—"You can get rid of money faster than any man I know."

Son—"True, dad, but listen: By getting rid of it quickly I save lots of time, and time, you know, is money."—Boston Transcript.

2in1 SHOE POLISHES
KEEP YOUR SHOES NEAT
LIQUIDS AND PASTES. FOR BLACK, WHITE, TAN, DARK BROWN OR OX-BLOOD SHOES. PRESERVE THE LEATHER.
THE F.F. DALLEY CORPORATIONS, LIMITED, HAMILTON, ONT.

DREAMLAND
LAST TIME TODAY
Monroe Salisbury
—AND—
Ruth Clifford
—IN—
"The Red, Red Heart"
MARIE WALCAMP
—IN—
"THE LION'S CLAWS"
Screen Magazine and Comedy
MONDAY TUESDAY and WEDNESDAY
JACK MUHHALL in "The Flame of Youth"
J. WARREN KERRIGAN
In the Second Episode of "Terrence O'Rourke"
COMING OCTOBER 7-8-9:
JUANITA HANSEN and JACK MULHALL
In the First Episode of "THE BRASS BULLET"
A New Serial in 18 Episodes
Matinee - - 10c — Evening - - 15c

VETERAN
TEMPLE OF SUPER-PICTURES
MONDAY TUESDAY WEDNESDAY
'THE GIRL IN HIS HOUSE'
FEATURING
EARLE WILLIAMS and GRACE DARMOND
Vitagraph Blue Ribbon Feature
"HURLED TO DESTRUCTION"
Episode 13
"WOMAN IN THE WEB"
—AND—
A VITAGRAPH BIG V COMEDY

MAJESTY
The Theatre of Real Reel Music
Monday, Tuesday, Wednesday
IRENE CASTLE
—IN—
"The Mysterious Client"
"A Search for a Man that is a Man" Is the Theme of the Story
Universal Screen Magazine
A New Comedy
—AND—
The Twelfth of the Series of
Allied War Reviews
The Response of French Colonial Troops and Reservists to the Call of the Mother Country, and the Fine Work Done by the French Naval and Air Service Guarding the Transports Conveying the British Expeditionary Force while the British Navy Keeps the Foe at Bay
THURSDAY FRIDAY SATURDAY
A Big Revival of Lois Weber's Film Masterpiece "SCANDAL," under the Title
"SCANDAL MONGERS"
PATHE GAZETTE — BRITISH WEEKLY
UNIVERSAL WEEKLY — A NEW COMEDY

Orpheum
MONDAY TUESDAY WEDNESDAY
MATINEE WEDNESDAY AT 2:30
JAMES BLAINE
ZANA VAUGHN
—AND THE—
Orpheum Players
PRESENT
The Funniest Comedy Ever Written
"STOP THIEF"
14 PEOPLE IN THE CAST
Reserve Seats on Sale at the Empress Theatre — Phone 5568
Thursday Friday Saturday
Tennessee's Partner
MATINEE SATURDAY AT 2:30

IRVIN S. COBB
IS COMING TO TOWN
The exact date is not known yet, but he is coming sometime during the winter as one of a number of lecturers in a
LYCEUM COURSE
which has been secured by eight of the Boys' Clubs of the city. There will be five lectures on varied timely subjects by renowned speakers.
Do You Know What a Lyceum Course Is ?
It is a series of lectures or other entertainments arranged to take place during a season. It is like a Chautauqua, only it does not come all at once. Course tickets are sold at a low price entitling the holders to all the lectures. Single admissions are charged those who do not hold course tickets.
The Lecturers Who Are Coming :
1. Burnell R. Ford.
2. Irvin S. Cobb.
3. Princess Catharine Radziwill.
4. Samuel W. Grathwell.
5. Montaville Flowers.
Have you ever heard or heard of them? They are important people, widely known and renowned lecturers. But we'll tell you more about them later.
WATCH FOR THE LYCEUM COURSE ADVTS.

NEXT WEEK'S ATTRACTIONS

Plays and Photoplays in Edmonton

WHAT PRESS AGENTS SAY

FILM FOR DREAMLAND, "HOME OF YOUTH," STORY OF SEA OF THRILLING INTEREST

To inland residents like the citizens of Edmonton, whose acquaintance with waterside life is limited, in so many cases to the time spent at the lake resorts, a picture play that has any connection with the sea is generally more than ordinarily welcome.

In the "Flame of Youth," the new Butterfly play which will be exhibited at the Dreamland theatre at the beginning of next week, there are some great sea pieces and situations which take place on the water, for the reason that most of the action of the play is located on an island off the Californian coast. There is promise of much in the title of the play and this anticipation is fully realized. A vein romantic love-making runs through the story, some tremendous fight scenes occur and really uncommon swimming and diving.

In all this Jack Mulhall, who is the star performer, is seen at his best, and this means something good, for Jack is well-known as the hero of the athletic type. The leading feminine parts are taken by Ann Kroman and Donna Drew, the last named a seventeen-year-old actress, who made her first appearance in a Butterfly picture in "The Flame of Youth." Quite naturally, she is cast as the island nymph, who wins the heart of the hero.

The story is a live one, and it deals with the adventures of Jimmy Gordon, who is the son of the head of the Gordon Syndicate, which owns, among other things, an island off the coast of California up on which there is a valuable fire opal mine. Gordon, Sr., is worried about the mine, as shipments have fallen off, and he is looking for a responsible, two-fisted man to send on an investigation. He does not think of his son in this connection, but his opinion changes when told by an employee how his son had saved him from a gang of toughs. Old Gordon decides to send Jimmy to carry out the inquiry.

Jimmy is engaged to a society beauty, Lucy Andrews, but her mother is far more interested in a baronet who is on the look-out for a rich wife. Lucy determines to break with Jimmy, when, driving past in her car, she sees him fighting, but Jimmy is sent off by his father in such a hurry that there is no time for her to carry out her purpose.

At the island the manager has been systematically cheating the company, with the help of another employee and a native servant. The only honest person, and she must not be overlooked, is a young lady named Nadine, the step-daughter of the fraudulent manager, and who is as pretty and desirable as any traditional island goddess.

Jimmy has a hard time in arriving at the scene of the inquiry, as before he gets a chance to start he is knocked on the head and pitched into the sea. However, he manages to survive just having sufficient strength to reach the shore, and it is perfectly natural that he should crawl out of the water right at the feet of Nadine, who is passing a little time on the beach of the island. Jimmy does not immediately claim her for his own, but the intent is there all the same, and the meeting does mean the budding of a very delightful romance, for the sight of Nadine upsets thoughts of missing opals and of the girl Jimmy left behind.

The girl's stepfather, the mine manager, decides that as he has made sufficient money that he may as well beat it while the going is good, but the girl overhears of the contemplated flight of the man and his associates. Jimmy is told and it is the result of Jimmy's action in stopping the getaway that leads to the big scenes of the play. And they, thrilling with a vengeance, daring rescues of the maiden in the face of overwhelming odds, dives off high cliffs, marvellous sprints in the water when Jimmy swims to the rescue.

At the end he, taking with him Nadine, has a very satisfactory report to make to his father, and the other girl having eloped with the other man all obstacles to happiness are removed.

NEW ALICE BRADY PICTURE SHOWS HER IN DIFFERENT ROLE

"Spurs of Sybil" Presents Her in Character Her Many Friends Will Like

Young ladies,

Could you earn your own living for a year?

Could you go out into the cold, cold world and win your spurs?

All young ladies will be interested in seeing the way Sybil Drew answers there questions in "The Spurs of Sybil," the new World-Picture Brady-Made in which Alice Brady is starred and which will be shown at the Empress theatre the last three days of next week.

Sybil Drew was a poor relation living on the bounty of her rich Aunt Annabelle and, because of her dependent position and the frivolous life she led, she was thoroughly unhappy.

"You will always be unhappy, Sybil," said her aunt, "until you have earned your spurs, so for your own good I am going to send you away. And I will not let you have any more money or participate in my estate unless you make good."

Naturally, when Sybil went out into the world, she had a wealth of experiences, not all of which were agreeable.

And did she win her spurs?

You'll see the answer to this question when you see this surprising, delightful, unusual attraction in which Alice Brady is so altogether charming. Make it a point to see this picture. You will be well repaid.

Westminister Hotel
240 Jarvis St., TORONTO, Ont.
Fire Proof Building. Every Room with a Bath.
From Depot or Docks take Church St. Car.

RATES: Single, bath $2.00 Double, b'th $3.00 Club Breakfasts Special Evening Din'r $1.00

Douglas Fairbanks in "Bound in Morocco" at the Monarch theatre four days commencing Wednesday

CHARLES RAY IN NEW COMEDY AT MONARCH

"A Nine o'Clock Town" Will be Seen Monday and Tuesday

One of the most genuine wholesome comedies offered to photoplay fans will be seen at the Monarch on Monday and Tuesday, starring Charlie Ray in his latest screen success, "A Nine o'Clock Town." While, in a sense it is a burlesque on the business methods of a small town merchant, it shows what may happen when new life, and city ideas are infused into the business organization.

Pretty Jane Novak is the leading woman and is "all to the good;" Dorcas Mathews is seen as a beautiful corset model and Catherine Young is a wicked vampire. Here is a brief outline of the story in a nutshell:

David Clary has a row with his father just before the opening of the "Emporium" in the home town and goes to the city for a job, leaving Katherine, who is in love with him, much downcast. The Emporium does not thrive as it should as Pa Clary isn't much account as a business man. Finally he asks his son to come back and run the thing—if only into the ground.

David has been working, but has lost his position and also his watch, which has been stolen by a vampire with whom he has spent a most unpleasant evening, a lamb amongst wolves. So he welcomes the opportunity but pretends that he doesn't. He starts things with a bang and all goes well until the model arrives. The vampire also arrives on the scene and tells David she will return his watch if he will come to her room. He goes, and the old badger game is worked by the woman and her male confederate. David is told he must raise $5,000 or the world will learn of his perfidy. From this stage the fireworks begin.

Tom Edwards and "Son," on next week's Pantages vaudeville bill

NEWSPAPER GAVE LOIS WEBER IDEA FOR GREAT FILM

"How did you come to write a picture like 'Scandal Mongers?'" Lois Weber was asked recently.

"An editorial in a Los Angeles paper," she replied, "gave me the idea and really I deserve very little credit for the picture. The editorial fell on fertile soil, that's all. I have always wanted to write a story along big lines like this; a story that not only would do good to the very people for whom it was written. The difference between 'Scandal Mongers' and a sermon on scandalmongering delivered in a church is just this. 'Scandal Mongers' will reach the people it was written for, and the sermon will reach only fifty per cent of them. There is a lesson in it for the other fifty per cent, too. But the church, unfortunately, cannot carry its message to the careless and the wilfully wicked because they will not come to it. The photoplay, however, is more mobile, as the military men would say. It can go to them.

"That's just what I want to do. I have an experience which I would not tell about for the world, and it was much less interesting than that of Daisy Dean, but I know just how Daisy felt and I am glad if I have been able to get her message to others through 'Scandal Mongers.'"

More Judgment Needed.

The assassination of the former Czar aroused only languid interest in the allied countries, but that isn't saying that a good, discriminating assassin operating in Russia couldn't get a big hand from the allied public.—Syracuse Herald.

JOKE AT STUDIO MADE LEO WALSH START TROUBLE

"Smiling George" Walsh had put in a hard morning's work as an athletic young convict in his latest William Fox photoplay, "This Is the Life," which was directed by his brother, R. A. Walsh. The picture is on the Empress screen the first three days of next week. Feeling somewhat thirsty he wandered into the electrical department, where stood a cooler containing iced water.

A tin cup attached to a chain was the only available receptacle in which to get a drink. Unknown to "Smiling George," the electricians had rigged up an attachment to the tin cup and chain, whereby outsiders would be kept away. A button would be pressed and the unsuspecting one would receive a shock that would cause a great deal of hilarity from the members of this department.

When "Smiling George" entered the place and started for the cooler everybody stopped work to see the fun. Taking the tin cup and filling it with water, George lifted it to his lips, and just as he was quaffing the cup the electrician pressed the button. George said later that he thought all his teeth had been violently taken from his mouth.

A great laugh greeted this performance, but George did one of his motion picture stunts. He picked up the heavy porcelain cooler, water and all, and flung it across the entire room, smashing it to a thousand pieces. The laughter ceased and George walked from the place in silence.

"THE EVIL IN HIS HOUSE" AT VETERAN IS ABSORBING FILM OF LOVE AND MYSTERY

"The Girl in His House," the Vitagraph Blue Ribbon feature at the Veteran theatre the first three days of next week is a high-class society drama with a powerful love interest. Mystery cleverly sustained and in every respect measuring up to the usual high standard of Vitagraph releases.

Earle Williams and beautiful Grace Darmond have the featured roles in this fascinating romance of love and mystery and in the supporting cast are James Abrahams, Harry Lonsdale, Irene Rich and Margaret Allen. The scenario is adapted from the book by the same name by Harold MacGrath and the picture was directed by Tom Mills.

When Armitage returns from his self-imposed exile he finds Doris Athelstone living in his beautiful home, which the lawyer had sold to her father, a man of mystery she had never seen. He falls in love with the girl and keeps from her the truth she has no moral right to her home.

Secretly entering the house at night to obtain papers from his safe, he is shot by the girl who learns his identity. Her growing love for him is shattered and the situation becomes more tense when he learns that the lawyer who robbed him is her father. He finds the father dying in a distant land and forgives him and he and Doris are married.

In addition to "The Girl in His House," the Vitagraph serial "Woman in the Web," will furnish its many followers with another thrilling episode and a Greater Vitagraph comedy will complete a well balanced bill.

MRS. CASTLE IS BEST DRESSED PICTURE STAR

Has Achieved Fame as Most Captivating of Modern Dancers

Irene Castle, who is starred in the Pathe play, "The Mysterious Client," at the Majesty theatre, the first half of next week, is "the best-known, best-dressed woman in America." She was born in New Rochelle, N.Y., in 1893, and is the daughter of a physician. Her first appearance on the stage was in the musical comedy, "The Summer Widowers," in which she met the late Capt. Vernon Castle.

During this engagement the two dancers were married. Their success was immediate and overwhelming. They went to Paris. The cables began to bring news of a young girl from America who had captivated the French capital. Paris, the capricious; Paris the fastidious; Paris, the discriminating; Paris, that recognizes the gold and spurns the dross in art and personality; Paris discovered Irene Castle as the most captivating of modern dancers.

The girl returned to the United States and established a new success through her fine, shy, elusive personality, and the grace and poetry of her dancing.

All New York and most of America began to pay tribute to the remarkable young woman. With her husband she invented new and popular dancing steps which revolutionized the dances in every home, club and ball room of America.

Mrs. Castle and her husband appeared in musical comedies and vaudeville for several seasons. Then she made her screen debut in "Patria," a serial which commanded such favorable criticisms that Mrs. Castle was engaged as a Pathe star, where she has won the fame of a screen artist of the first rank.

After she entered the silent drama Mrs. Castle's husband joined the Royal Flying corps of Great Britain, his native country, and was rapidly promoted, winning the Croix de Guerre for distinguished service at the front. He made his last flight at a Texas aviation camp. The aeroplane crashed into another machine and Vernon Castle was killed.

All New York attended the funeral of the famous aviator dancer.

Among the Pathe features in which Mrs. Castle has appeared are "Stranded in Arcady," "The Mark of Cain," in which she was supported by Antonio Moreno, "Sylvia of the Secret Service," and "Vengeance is Mine." Her most recent Pathe screen successes are "The Mysterious Client," "Convict 993," and "The Hillcrest Mystery," in which she is supported by Ralph Kellard.

Mrs. Castle is an expert swimmer and horsewoman and fond of outdoor sports.

Emily's Feeling.

Mrs. Bacon—"Don't you think Emily sings with a good deal of feeling?"

Mr. Bacon—"Yes, but I hope she don't feel as bad as it sounds."—Yonkers Statesman.

"STOP THIEF" IS THE NEXT BILL AT ORPHEUM

Mr. James Blaine and Company Present Real Comedy For Three Days

The real, original "laugh a minute" comedy "Stop Thief," is to be the attraction at the Orpheum theatre the first three days of next week, and is a vehicle which the Orpheum players will be able to handle to perfection. Here is a brief synopsis of the plot:

The eldest daughter of the Carr's is to be married. The family is all on hand as well as the minister and the groom, when it is noticed that some of the wedding presents have disappeared. Mr. Carr has a habit of misplacing things and forgetting all about them. A new maid is suspected of the thefts. Then the groom discovers that a diamond necklace and some other jewelry is in his pocket, and not being able to explain the circumstances he appeals to his friend the doctor, who informs him that he is a kleptomaniac the same as Mr. Carr. To be sure that he does not repeat his actions he telephones for a private detective to come and watch him.

The new maid overhears the conversation and phones her sweetheart to come and clean up the place, posing as the detective. In taking an invoice of the goods of the house the family unveils the hiding place of all the money and family jewels. A client calls on Mr. Carr for some steel stock, and it is discovered that the papers are missing. Thinking he has been robbed by Carr the client calls in the police and in the meantime the real detective arrives.

With the house full of kleptimaniacs, thieves and detectives, many ludicrous situations crop up that will make a wholly enjoyable evening.

The bill for the last half of the week will be "Tennessee's Partner."

CAN BOYS SUCCEED WHEN MEN FAILED?

Boys' Clubs Will Put on Lyceum Course During the Winter—Good Lecturers Coming

There are eight clubs in the city whose names will be published later, and who, notwithstanding the loss by the business men in making up the amount guaranteed to the recent Chatauqua held here, are nevertheless convinced that they can "make good" both from the standpoint of securing attractions which the thoughtful people of the city will appreciate and support, and also from the standpoint of securing financial returns for the carrying on of their work for the winter.

These eight clubs of older boys are bringing to the city the following well known artists who need no introduction to many of the people of Edmonton: Irvin S. Cobb, of Saturday Evening Post fame; Princess Radizwell, of Russia; Bernell R. Ford, known as the Electrical Wizard; Samuel W. Grathwell, one of the most fascinating lecturers on this continent, and Montaville Flowers, another lecturer on reconstruction subjects and forensic lecturer on world problems.

The artists are being brought here through the Ellison-White Lyceum Co., and will appear on dates between October 29th and April 30th, and will thus afford everyone an opportunity of hearing all the artists, a thing which is oftentimes impossible with a Chatauqua arrangement.

The joy of feeling fit and fresh rewards those who heed the laws of health, and keep the habits regular with

BEECHAM'S PILLS

Largest Sale of any Medicine in the World. Sold everywhere. In boxes, 25c.

MONARCH THEATRE

MONDAY TUESDAY

Charles Ray IN "A Nine o'clock Town"

A SNAPPY COMEDY OF A TWELVE O'CLOCK DEVIL IN A ONE-HORSE TOWN. | IT'S A CORKING GOOD PICTURE—DON'T MISS IT.

ADDED ATTRACTIONS:
REGINA TO THE ROCKIES TRAVELOGUE | NEW COMEDY

4 DAYS COMMENCING WEDNESDAY

DOUGLAS FAIRBANKS IN "BOUND IN MOROCCO"

Our loose-fisted "Doug" gets in a Harem, and Basha el Harib gets sore—then the fun starts

COMING SOON:
Cecil B. DeMille's Masterpiece "TILL I COME BACK TO YOU"

EMPRESS

Last Time To-Day
VIOLA DANA in BLUE JEANS

Monday, Tuesday, Wednesday

SMILING Geo. Walsh IN "THIS IS THE LIFE"

A picture Cyclone of Love, Action and Romance

George Walsh

ADDED FEATURE COMEDY
Produced Under the Personal Direction of Max Sennett

Thursday Friday Saturday
ALICE BRADY in The SPURS of SYBIL

COMING:—
FLORENCE REED in "TODAY"

Every 10c Packet of WILSON'S FLY PADS WILL KILL MORE FLIES THAN $8.00 WORTH OF ANY STICKY FLY CATCHER

Clean to handle. Sold by all Druggists, Grocers and General Stores.

G-E-M

MONDAY
TUESDAY and WEDNESDAY
Francis X. Bushman
AND
Beverly Bayne
IN
"Cyclone Higgins, D.D."

Literature - Music - Art

HERE AND THERE IN THE MUSIC WORLD

MENDELSSOHN CHOIR STARTS WITH COMMUNITY SINGING

The executive committee of the Edmonton Mendelssohn Choir have been actively engaged throughout the past week in completing the details of the organization. The broad democratic and non-sectarian basis on which the choir is formed has elicited the hearty approval of all who have been asked to co-operate in the movement.

The patrons of the choir consist of His Honor the Lieutenant Governor of Alberta, the Hon. Chas. Stewart, premier of the province; His Worship Mayor Evans and John A. McDougall. These gentlemen have been interviewed personally and expressed themselves in hearty accord with the project.

Notable among the expressions of unanimity and support was that given by the leading musicians and choir directors of the city. In order to leave nothing undone to bring the choir up to efficiency the executive decided to form a musical advisory board and appointed a representative to interview the following: Vernon Barford, A.A.G.O., W. J. Hendra, A.L.I.M., Wilbur G. Grant, A.T.C.M., E M. Shildrick, Herbert Wild, A.R.C.O.

The cordial reception given the choir representative and the open-hearted and generous manner in which each of these gentlemen consented to act on the advisory board indicates a splendid spirit of co-operation and mutual assistance among the musical fraternity of the city.

The choir's program for the season is still in preparation. This much can be said, however, that "The Holy City" (Gaul) will be given in December, and the full season's program will be announced later.

The choir will also introduce to the city within the next week or two community sing-songs, or community singing. These "sing-songs" have been most popular throughout the States since that country entered the war. The prevailing idea in these "sing-songs" is to get the people to sing. The singing is led by the choir and the people are invited to join. In these days of sorrow and bereavement caused by the war, the more encouragement we have to sing the better. It is expected to put on the first sing-song under the auspices of one or other of the war relief organizations of the city to which will go the total proceeds.

The choir now has an enrollment of over sixty members. New quarters have been secured at Sullivan's dancing academy, 5th street, for next Monday evening's rehearsal, the former quarters being much too small.

Executive, members, conductor and the efficient accompanist, Miss Florence McCleery, are throwing their best energies into making the Mendelssohn choir a big and efficient organization and the support and co-operation of the musical profession and general public will be reflected in the performances of the choir during the coming season.

The executive desires that prospective members enroll at once as the choir is fast coming up to strength and the lists must soon close.

THE EDMONTON CONCERT SERIES

At a time when travelling attractions of all kinds are finding it necessary to curtail and even abandon their western programs on account of increased cost of transportation and other causes, it is gratifying to know that the musical public of Edmonton will again have the opportunity of hearing some of the world's leading artists this winter. The series this season will not include quite as many concerts as last, being limited to about six, although there is a possibility that if any other famous artists can be induced to include a western tour in their program, Edmonton will be included in their itinery. The concerts this season are being promoted by Mr. H. G. Turner, with headquarters at the store of the Heintzman Piano Co., who will also supply the Concert Grand which will be used. The tickets will be on sale at the Heintzman store, the plan of seats being opened about one week before the date of each concert. The series will commence on Friday, October 25th, with a recital by Leginska. This artist was heard in Edmonton last season and judging by the deep impression she created, is certain to receive a warm welcome on her reappearance. It has been said of her that she is one of the most remarkable woman pianists now before the public, and when it is noted that in one season she played no less than seven engagements with the New York Symphony Orchestra, the claim that is made for her that she is one of the foremost pianists of the day cannot be disputed. Other artists included in the series are the Zoellner Quartette, who made many friends here last year; Kathleen Parlow, the Calgary girl who has made a wonderful reputation as a violinist, and who always draws big crowds of admirers in the West; Morgan Kingston, the English tenor, who has been making a big reputation for himself in the East; Pablo Casals, who is conceded to be one of the finest 'cellists the world has ever known; and possibly Mischa Elman, who ranks with Kreisler as one of the world's most famous violinists. The exact dates on which these artists are to appear are not yet definitely fixed, but Mr. Turner is endeavoring to arrange for about one concert each month during the winter.

WATER COLOR COMPETITION FOR PUPILS OF CITY SCHOOLS

Early in November there will be held a water color competition, which is already causing considerable interest. The competition which will be entered by the school children mainly, will have entries from the city artists generally, and a number from outside. The "open amateur" class is especially emphasized by the committee in charge.

Very handsome prizes are offered to pupils of the High and Public schools in the city for water color work as specified. Every teacher in Grades VII to VIII in the Public schools, and teachers in the High schools are kindly asked to encourage any talented pupils to compete.

Following are the items of competition:

Classes of Competitors.

Class I—Public School students of Grades VII and VIII.

Class II—High School students.

Class III—Open amateur.

Nature of Work to be Exhibited.

Each competitor will send in two pictures:

(a) Landscape.

(b) Still life, either flowers or objects, or vegetables.

Guarantee of Work Done.

Teachers will certify that the work has been done by the pupil without assistance.

Size of Picture.

In Class I, not less than 6 ins. by 9 ins., or larger than 7 ins. by 10 ins.

In Class II, not less than 6 by 9 inches or larger than 9 by 12 inches.

In Class III, not less than 7 by 10 inches.

The pictures are to be unframed.

Judging.

In judging, marks will be given for: (a) composition, (b) color, (c) technic.

Prizes will be reserved if work is not up to standard.

Competitors are to exhibit in one class only.

Prizes.

(a) The work of greatest merit is to receive the Lieutenant-Governor's Medal.

Class I prizes: 1st, $5.00; 2nd, $3.00; 3rd, $2.00.

Class II: Two medals of value to Class II; 3rd, $5.00.

Class III: 1st, $10.00; 2nd, $8.00; 3rd, $5.00.

The judge shall be one from an outside point.

The work is to be done during 1918 and sent to Miss A. D. Lyle, secretary of the water color section, at Queen Alexandra school, two weeks before the fall convention of teachers, in the early part of November.

TO TAKE CHARGE OF ALBERTA COLLEGE DEPT.

Miss Ruth Trego, of Gleichen, has arrived in the city to begin work at the Alberta College South as head of the Expression department. Miss Trego is a graduate of Expression of the Mount Royal College, Calgary, of 1917. She has spent the last year in special study in Toronto at the Margaret Eaton School of Expression and also with Miss Topley Thomas in her private studio. At the Margaret Eaton school Miss Trego took dramatic art, physical culture and dancing, and with Miss Thomas, normal training in expression, dramatic art and voice culture. Miss Trego is prepared to give voice training, expression and physical culture, including Sweedish and marching calisthenics, club and dumb bells, aesthetic and folk dancing. Miss Trego's studio will be in Pembina hall. Miss Trego also has charge of the expression work of the Red Deer Ladies' College.

Geo. Morris, who has been in musical circles for several years in Edmonton, and who has been the leader of the orchestra at the Empress for some while back, leaves today for the coast, visiting his family at Portland, Ore. It is probable that Mr. Morris will locate in one of the coast cities, probably Vancouver.

• • •

Miss Penelope Davies has arranged to give a song recital in the ball room of the Palliser, Calgary, on the evening of Thanksgiving day, October 14.

• • •

Knight McGregor has been suffering from throat trouble and rheumatism since coming to the city, but is improving nicely. Edmonton music lovers are looking forward to hearing him sing before he leaves on his concert tour.

• • •

Miss Marion Seymour, W. J. Hendra and Hayden Morris are among the soloists to take part in a concert to be held at Westmount on October 9th.

• • •

The pupils of Wilbur Grant, director of the music department of Alberta College north, will give a recital of Chopin numbers in the near future, assisted by pupils of W. J. Hendra, vocal teacher of the college.

• • •

Geo Taylor Hart, principal of the British-American Conservatory of Music, 10838 97th street, has just returned from spending the summer at Alberta Beach. He is now prepared to resume his classes and also his orchestra is open for dance engagements or for other affairs of like nature.

• • •

In connection with a chicken supper to be given in Grierson church, Oct. 7, a musical program has been arranged and among the musicians taking part are: Miss Buker, cornet soloist; Norman Smith, baritone, and Miss Marion Seymour, contralto. Miss Leeming will be the reader for the evening.

• • •

Miss Buker, of the circulation department of The Bulletin office, ranks high in the musical world as a cornet soloist of considerable ability. It is expected that the Edmonton public will have the pleasure of hearing her often this winter.

• • •

Mrs. G. J. A. Reaney, who has been ill for some weeks, is much improved and hopes to be about again very shortly.

Smarty, Smarty, Gave a Party

How Smarty Smarty gave a party with the aid of the Old Woman in the Shoe and had all the guests from out of Mother Goose's book is told by Billy Murray in the new song, "Story Book Ball." It's reproduced on Victor Record 18482 and Mason & Risch, Limited, 10156 Jasper avenue, invite you to come in and hear it or any one of the many thousands of selections which we'll gladly play for you.

CAFES AT PRINCE ALBERT ARE FINED

PRINCE ALBERT, Sask., Sept. 27—F. W. Mossop, food board inspector, Thursday visited the cafes and restaurants of the city and as a result Rey Taylor was fined $100 and costs for serving a ham sandwich at the mid-day meal, while Thomas Lakes of the Congress cafe was similarly fined for placing sugar before a customer without the same being asked for. Mr. Mossop acted as the detective in each case personally.

DICK MAYBURN MAKES A RECORD

Wins Three Heats in Record Time at Oregon State Fair on Wednesday

In the best race that the State of Oregon officials have ever witnessed, Dick Mayburn, owned by Fred Johnston, of Calgary, won the third, fourth and fifth heats in 2.05, after Captain Mac won the first heat.

Dick Mayburn's time broke all previous track records for that state.

The second heat was won in 5½, and the next three all under 7.

The racing officials state that the race was one of the best they had ever witnessed, and that the time broke all previous records for that State.

The race was run Wednesday afternoon, and Mrs. Johnson received the news of the success of her husband's horses early Thursday morning.

Foresight

The new Hun helmet is specially designed to protect the neck. How wise! That is just where Germany is going to get it.—London Opinion.

The Phonola

has always been in a leading position among sound-reproducing instruments, but the latest Phonola is decidedly in a class by itself. The addition of pipes to the sound-reproducing mechanism gives a mellowness and sweetness of tone that is really remarkable, while at the same time the human voice is reproduced with startling realism. So exact, so true and so minute is the reproduction that a careful listener can detect the breathing of the singer. There is no better instrument made, and we are proud to say it is "made in Canada."

VICTROLAS AND RECORDS

We carry also the Victrola, the premier American made Phonograph, and Victor Records. When buying new Records, save yourself trouble by coming to us first—our stock is so complete that you are almost sure to get what you want.

The MASTERS PIANO CO.
EVERYTHING IN MUSICAL MERCHANDISE
10362 Jasper Avenue Phone 1517

The Basis of the Child's Musical Education is
PIANO STUDY
Your child should start right with the Best Piano.
WILLIS PIANOS, "Canada's Best"
KNABE & CO., "The World's Best"
CHICKERING & SONS—All Celebrated Pianos
You can make no mistake in choice, and we carry a good selection. Call and inspect our Pianos.
HILL & SCOTT
10028 108th Street . . . . Edmonton

MUSIC IN THE HOME

WILLIAMS NEW SCALE PIANO
THE ARTISTS' CHOICE ESTABLISHED 1849
Pianos and Player Pianos, Music Rolls, Organs, Victrolas and Victor Records, Electric Motors for Talking Machines.
Slightly used Organs and Pianos at Bargain Prices.
JONES & CROSS
(WHOLESALE AND RETAIL)
Phone 4746 10014 101st Street
(OPPOSITE McDOUGALL CHURCH)

Increase Electric Light Convenience

Now that the dark days are coming, you will often want to use your Electric Irons, Toaster, or other appliance at the same time as the light. You need a

TWO-WAY PLUG

Screws into the electric light socket just like a lamp, and provides a ready means of using two lamps or an appliance from the one outlet.

Iron and Light from the Same Socket

New style plug can be used with a shade, and also allows the lamp to hang in the proper position.

See Them at the Showroom—Civic Block

CITY ELECTRIC LIGHT DEPT.

Visit the Showroom: Civic Block

GEO. TAYLOR HART
Teacher of Pianoforte
10838 97th Street — Phone 71024
DANCE BANQUET ORCHESTRA

THE ASSOCIATE MUSIC STUDIOS
Mason & Risch Bldg., 10153 Jasper Ave.
The only school in Northwestern Canada devoted exclusively to music having a complete conservatory course.
Piano, Organ, Voice, Violin, Cello, Harmony, Composition, Folk Dancing, Expression, Orchestral Instruments and Foreign Languages taught by instructors of established competency.
For Prospectus and Information PHONE 4117

Alberta College South
DEPARTMENT OF MUSIC
Studios in Pembina Hall
UNIVERSITY GROUNDS

ISABEL WESTGATE
10222 Jasper West
VIOLIN TEACHER AND ORCHESTRA
Phone 5488

A. E. RICE
PIANO POLISHER
10118 105th Street. Phone 2264

BRUNSWICK PHONOGRAPHS!
Steinway and Nordheimer Pianos
Reed & Robinson
Opp. Bank of Montreal

BOYLES ORCHESTRA
FOR DANCING
Phone 6562 10165 106th St.

RHEUMATISM AND STOMACH POWDER
R AND S
ALL DRUGGISTS
R & S MFG CO BOX 274 EDMONTON

DETROIT, Aug. 31, 1918.
J. C. McINTYRE,
Box 274, Edmonton.
Dear Mr. McIntyre: I met C. A. Tardiff, 739 Lincoln avenue. He gave me your address. Sorry I did not meet you before you left Detroit. I had to take only four boxes of your R. & S. Powder and my rheumatism is cured. I sent the other two boxes to Bert McBride, who was at Mount Clemens Hot Springs. He took the two boxes of your R. & S. Powder and his rheumatism is gone, and he is working at the Elks' Club, Pittsburg, and wants your address.
I have two sisters, nurses somewhere in France. Please send them six boxes of the R. & S. Powder to the enclosed address.
Yours truly,
LEO TOUPIN.
134 Lafayette Boulevard.

Dealers can obtain from Revillon's Wholesale. If your dealer does not handle, send direct to Box 274, Edmonton, Canada. Month's treatment $3.00; two months $5.00.

THE
Annual General Meeting
of the Edmonton Horticultural and Vacant Lots Garden Association will be held in the Council Chamber, Civic Hall, on Friday, October 4th, at 8 p.m., "To receive the report of the work of 1918, and for the election of officers for the coming year." All members and others interested are requested to attend. (Members are asked to kindly accept this in lieu of written notice.)

Prof. F. Darimont
Violin Studio
Suite 103 Alberta Block Phone 6370
Tuition Strictly Private
PUPILS PREPARED FOR EXAMINATIONS

Built By a Tone Specialist
Gerhard Heintzman is one of Canada's greatest piano makers—not by chance or accident, but because he is a genius with vast resources and unequalled perseverence, which has enabled him to devote his life to that one problem—TONE.
THE LODGE PIANO HOUSE
10802 Jasper Avenue

SPES BONA COAL CO.
P-H-O-N-E 7-2-1-2-8
DEPOT: ALBERTA AVENUE
DISTRIBUTORS OF
"EUREKA" COAL

Little Miss MAIDEN CANADA

If the Whole World Knew—
the great food value of cocoa, there would be less poverty.
One half-pound tin of Cowan's Perfection Cocoa added to the usual proportion of milk per cup, equals two pounds of beef in food value.
The cocoa containing the most nourishment, derived from the best and most expensive cocoa beans, may be bought everywhere.
Canada Food Board, License No. 11-608.
COWAN'S COCOA
"Perfection Brand"
B61

SCHOOL OF ELOCUTION
—AND—
PHYSICAL CULTURE
Suite 105 Empress Block
Mrs. Boucher Miss Lotta Boucher

Alberta College
NORTH
Largest College of Music in Western Canada
FULL CONSERVATORY COURSES
Piano, Organ, IViolin, Voice Theory, Mandolin, Guitar, Banjo, etc. Expression and Physical Culture.
Phone 1464 10041 101st St.
Highlands Branch Conducted by MARGUERITE COBBLEDICK, A.T.C.M.
Teaching Piano
Phone 71102. Res. 11817 64th St.

Notice

Owing to conditions created by the war, Private Customers will be supplied with ice three times a week only during the winter season, commencing October 1st.

TWIN CITY ICE CO., LTD.
ARCTIC ICE CO., LTD.

FURS FURS FURS
Winter is coming mighty soon. Are your Furs ready?
New Furs are very expensive. Better dig up your old ones and let us repair and remodel them, ready for the cold weather.
REASONABLE PRICES AND EXPERT WORKMANSHIP
THE ARCTIC FUR CO.
10613 Jasper Avenue

$50,000 Squandered in Twelve Months

A New York heiress a year ago received $50,000 as a special bequest from her father. To-day not a dollar of that splendid provision remains. Expensive living and poor investments resulted in the whole of the money being lost in a single year.

This is a convincing argument for the Monthly Income system of insurance. Under these policies which are issued by The Mutual Life of Canada, the proceeds are payable in monthly instalments throughout life.

All worry and responsibility involved in investing the money is avoided—the Company attends to that—and there is no temptation to extravagance on the part of the beneficiary.

Had the unfortunate lady mentioned received her bequest in the form of monthly income, she would to-day have been happy and independent.

Write for Particulars of Mutual policies.

The Mutual Life of Canada WATERLOO ONTARIO
C. J. A. REANY
Manager Northern Alberta
Northern Investment Bldg. Edmonton

Grain Price Fluctuations

Supplied through Aiken & Company, Correspondents Baird & Botterell

RANGE IN WINNIPEG

OATS—	Open	High	Low	Close
October	84⅜	84¾	84	84
December	82¼	82¼	81⅛	81⅛
FLAX—				
October	383	383	380	381
November	374¼	374¼	371½	372
December	367½	367½	365½	366
BARLEY—				
October	112	112	110	110¼

RANGE IN CHICAGO

OATS—	Open	High	Low	Close
September	73⅜	73½	73	73
October	73¾	73¾	73	73
November	74⅞	74⅞	73⅞	73⅞
CORN—				
October	146	146	142½	142¾
November	143¼	143¼	140¼	140⅝

RANGE IN MINNEAPOLIS

	Open	High	Low	Close
September	70	70	69⅝	69⅝
October	70⅜	70⅜	69½	69⅝

GRAIN MARKETS

WINNIPEG.

Oats.	
2 C.W.	87
3 C.W.	83¼
Extra 1 feed	83⅛
No. 1 feed	82
No. 2 feed	78½
Barley	
3 C.W.	110¼
4 C.W.	105¼
Rejected	100
Feed	99
Flax.	
1. N.W.C.	391

CORN DROPS.

Chicago, Sept. 27—Corn was cut as much as five cents a bushel in value today as a direct result of the action of Bulgaria in seeking an armistice. The extreme break was in October which fell to $1.42¼ as compared with $1.47¼ to 1.47¼ at yesterday's finish. The market closed nervous.

CHICAGO GRAIN

CHICAGO, Sept. 27.—Severe breaks in the price of corn resulted today from Bulgarian efforts for an armistice.

After setbacks that reached 5c a bushel, the market closed nervous, 3⅛ to 3⅝c lower, with October at 1.42¼ to 1.42⅝, and November at $1.40 to $1.40⅝.

Oats finished ⅝ to 1⅛ to 1¼c down. The outcome in provisions varied from 15c decline to 17½c advance.

WINNIPEG GRAIN.

Winnipeg, Sept. 27—The market was dull today with light offerings. Oats closed ½c lower for October and ⅝c lower for December. Barley closed 3 cents lower for October and ¼c down for December. Flax closed 3 cents lower for October and 3 cents lower for November, and 1½c down for December.

Oats opened ⅛c to ¼c lower for October at 84⅜c to 84¼c and ⅛c down for December at 82⅜c to 82¼c. Inspections on Thursday totalled 772 cars for all grains. The contract grades of wheat were 586 cars.

MONTREAL PRODUCE

MONTREAL, Sept. 27.—Butter strong, potatoes easier. Quotations:

Cheese—Finest eastern, 22⅝c.

Butter—Choicest creamery, 48 to 49c.

Eggs—Selected, 58 to 60c; No. 1 stock, 54c; No. 2 stock, 49c.

Potatoes—Per bag, car lots, $2.25 to $2.50.

EARL OF MINTO WILL BE AIDE TO DUKE

AN ATLANTIC PORT, Sept. 27.—The Earl of Minto, whose father was formerly Governor-General of Canada, arrived on a British steamer today to take a position as aide-de-camp to the Duke of Devonshire. Earl Minto is a captain in the Scottish Guards and has seen several years of service in France.

EDMONTON MARKETS

GILLESPIE ELEVATOR COMPANY.

Prices supplied specially to the Bulletin by the Gillespie Elevtor Co., 10207 105th avenue.

Wheat.	
No. 1 Northern	2.00
No. 2 Northern	1.97
No. 3 Northern	1.92
No. 4 Northern	1.85
No. 5	1.72
No. 6	1.63
Oats.	
2 C.W.	85
3 C.W.	82
Extra 1 feed	82
No. 1 feed	79
Barley	
2 C.W.	1.10
3 C.W.	1.05
Feed	1.00

LOCAL LIVE STOCK

HOGS STEADY AT $19.00.

Stock received at the Edmonton stockyards Friday consisted of 543 cattle, 303 sheep, 136 hogs and 17 calves. Friday's prices were:

Cattle—(Fed and watered).			
Steers, extra choice, export	$11.50	to	$13.50
Steers, fat choice butcher	10.00	to	11.50
Steers, common	9.00	to	10.00
Heifers, common to choice	7.50	to	9.50
Cows, common butcher	7.00	to	8.00
Cows, choice butcher	8.00	to	9.00
Bulls	5.00	to	7.00
Cows, canners	4.00	to	5.00
Veal calves	7.00	to	9.00
Stockers—(Fed and watered).			
Stockers, yearling steers	7.00	to	8.00
Stockers, 2-year-old steers	7.50	to	10.00
Stocker heifers	7.00	to	8.00
Stocker, cows	6.00	to	6.50
Cows—(Per head).			
Springers and milkers	$65	to	$110
Sheep—(Fed and watered)			
Sheep, good wethers	10.00	to	11.00
Sheep, fat lambs	11.00	to	13.00
Hogs.			
Hogs, select, off cars	19.50		
Hogs, select, off wagons	19.00		
Hogs, fed and watered	18.75		

WINNIPEG LIVE STOCK.

Winnipeg, Sept. 27—Receipts today at the Union stockyards were 4,000 cattle, 318 calves, 419 hogs, and 600 sheep and lambs. Butcher steers 8.50 to 14; heifers 6.50 to 10; cows, 4.50 to 9.50; bulls, 5.50 to 8.50; ; oxen 6 to 10; stockers and feeders 5.50 to 10.50; veal calves 5 to 11; sheep and lambs, 10 to 17. Hogs, selects, 19; heavies 17 to 18; sows, 15 to 16; stags, 8 to 10; ; light, 16 to 17.

CHICAGO LIVESTOCK

CHICAGO, Sept. 27. — Hogs — Receipts, 13,000; market 15 to 25c higher than yesterday; butchers, 19.50 to 20.00; light, 19.65 to 19.95; packing, 18.50 to 19.25; rough, 18.00 to 18.40; pigs, good and choice, 18.00 to 19.50.

Cattle—Receipts, 5,000; nothing choice here; trade slow on all classes around yesterday's bottom prices; calves, 50c lower; beef cattle, good, choice and prime, 17.50 to 19.00; common and medium, 9.75 to 15.50; butcher stock, cows and heifers, 6.50 to 13.75; canners and cutters, 5.50 to 6.00; stockers and feeders, good, choice and fancy, 10.50 to 13.75; inferior, common and medium, 7.00 to 10.50; veal calves, good and choice, 17.75 to 18.50.

Sheep—Receipts, 22,000; market semi-demoralised; one string of Idaho lambs closely sorted at 17.25; good westerns sold at 14.75; top natives, 16.50; fat, bulky kinds, 14.50 to 16.25; lambs, choice and prime, 16.50 to 17.75; medium and good, 14.50 to 16.50; culls, 8.00 to 13.00; ewes, choice and prime, 11.00 to 12.50; medium and good, 9.50 to 11.00; culls, 3.50 to 7.50.

Grain Prices at Elevators

Supplied Through United Grain Growers Limited

Wheat	
No 1 Northern	2.00
No. 2 Northern	1.97
No. 3 Northern	1.92
No. 4 Northern	1.85
No. 5	1.72
No. 6	1.63
Feed wheat	1.56
Rejected 1 Northern	1.90
Rejected 2 Northern	1.87
Rejected 3 Northern	1.80
Rejected No. 4	1.70
Smutty 1 Northern	1.91
Smutty, 2 Northern	1.88
Smutty 3 Northern	1.82
Smutty, No. 4	1.70
Oats.	
2 C.W.	85
3 C.W.	82
Extra 1 feed	82
No. 1 feed	79
No. 2 feed	76
Rejected	76
Rye	
No. 2	1.50
Rejected	1.45
Barley	
3 C.W.	1.10
No. 4 barley	1.05
Rejected and feed barley	1.00
Flax.	
1 N.W.C.	3.65
2 C.W.	3.62
3 C.W.	3.52
Rejected	3.42

NEW YORK STOCKS

Through Aiken & Company

NEW YORK STOCKS

NEW YORK, Sept. 27.—A stock market by far the broadest and most active today since last week's period of liquidation was associated directly with the Bulgarian peace overtures. Prices in many instances rose to new high levels for the present movement. The gains established ran from one to two points in the general list and amounted to 6½ and 10¼ respectively in Canadian Petroleum and Texas Company.

Purchases of U. S. Steel on an immense scale, which lifted it 2⅓ to113⅛, and indications of concerted buying in many other popular issues, impressed the short faction and there was a general scurrying to cover. Investment buying was reflected in a steady absorption of the high grade railroad stocks.

The bond market shared in the improved tone, with a decided inquiry for Liberty issues and foreign war flotations.

U. S. bonds, old issue, unchanged on call.

	Open.	Close.
C.P.R.	162½	163⅝
G.N. Ore	31½	31⅝
Reading	88⅛	89⅜
St. Paul	48½	48⅜
Anaconda	69	69⅝
So. Pacific	86¼	86⅞
Union Pacific	124⅝	125
Smelters	76½	78
Alcohol	114½	115⅛
Bethlehem	81⅜	82⅜
Marine	104¼	104⅛
Mex. Pete	107½	112¼
Swifts	108½	108½
Westinghouse	44¼	44⅞

COTTON FUTURES

NEW YORK, Sept. 27.—Cotton futures closed steady. Closing bids:

October, 33.80; December, 33.60; January, 32.99; March, 32.85; May, 32.75.

Spot closed quiet. Middling uplands, 33.15.

At Liverpool—Cotton, spot quiet; prices higher; American middling fair, 25.44; good middling, 24.70; middling ,24.13; low middling, 23.08; good ordinary, 22.56; ordinary, 21.03.

Sales, 2,000 bales, including 1,500 American.

Receipts, 100 bales, all American.

Futures closed steady.

MONTREAL STOCKS

MONTREAL, Sept. 27.—Some fresh high records for the year were established today, these including 128 for Maple Leaf milling, 93½ for St. Lawrence Flour, 54⅝ for Spanish River preferred, 80 for Laurentide Power, while Shawinigan, at 117½ ex-dividend, with the closing bid a small fraction higher, sold at the equivalent of its best price of the year.

Brazilian advanced 1½ to 45⅝. Laurentide Power also proved a strong feature at an advance from 58⅛ to 60, with 60 bid at the close.

Montreal Power sold at 68⅛ and Shawinigan at 117½.

Brompton closed unchanged. Riordon fell back to 120, or about three points below the recent high. Dominion Iron was active at 62¼ to 62½, but Steel of Canada recovered a point to 72¼.

In bonds the principal feature was a recovery of ¼ point to 94¼ in the third war loan.

Sales—Shares, 5,638; bonds, $46,000.

TORONTO STOCKS

TORONTO, Sept. 27.—Activity today centered in Steamship common and Brazilian. The former, after opening at 47½, advanced to 47⅝, closing at the top. Brazilian opened ⅛ up at 44 and moved to 45⅝, closing only ⅛ below the best for a net gain of 1⅝.

Maple Leaf scored a clear gain of four points, closing at 128½, the highest of the day and a full point above the previous high record. Dominion Canners advanced to 37½. The Steels showed little change, Dominion Iron selling ¼ lower at 62½ and Steel of Canada ¼ higher at 72½.

The war loans were extremely quiet.

GERMAN CENSOR SYSTEM IS NOW TO BE CHANGED

AMSTERDAM, Sept. 27.—Count von Hertling, the imperial chancellor, concluding his speech before the reichstag main committee, said the government was considering changes in the matter of dealing with the censorship and the right of association and meeting. The most obvious way was to restrict the powers of the military authorities or introduce into the military departments adequate civil elements. He assured the committee that before its November meeting a change would be initiated which would meet all just complaints.

'FLU EPIDEMIC AT MONTREAL BARRACKS

MONTREAL, Sept. 27.—Spanish influenza has broken out in epidemic form in the Montreal barracks. Today it was reported to military headquarters that twenty cases had occurred in the barracks here.

Lieut.-Col. F. S. Patch, A.D.M.S., reports that so far the cases are not of a serious nature.

Grandmother Gave It To Mother, Mother To Me, I To My Baby.

Read what Mrs. Wm. Gray, Jacquet River, N. B., has to say about Dr. Fowler's Extract of Wild Strawberry. She writes: "There is no medicine I know of that will come up with Dr. Fowler's Extract of Wild Strawberry. It has been in our house for forty years. My grandmother gave it to my mother, she to me and I to my baby. I never miss a chance of telling my neighbors about it. It has saved us many a doctor's bill.

For the past 72 years Dr. Fowler's Extract of Wild Strawberry has been recognized by both the people and the medical profession as the greatest remedy known for all cases of diarrhoea, dysentery, cramps, colic, pains in the stomach, cholera infantum, cholera morbus, sea sickness and all bowel complaints.

There are so many spurious "strawberry" preparations on the market today that it would be well for you to see that the name "Dr. Fowler's" is on every bottle you buy.

Our guarantee, that it will do what we claim for it, stands behind every bottle. But the imitations—what is their record, where the guarantee?

Put up only by the T. Milburn Co., Limited, Toronto, Ont. Price, 35c.

Tenders for School House

Sealed tenders will be received by the Board of Trustees of North Beaverlodge School District, No. 3324, at the office of the Secretary-Treasurer up to noon, October 28th, for the erection of a frame school building. Plans and specifications may be obtained from the Secretary-Treasurer on payment of a deposit of $5.00, which will be returned on receipt of a bona fide tender with plans and specifications. The lowest or any tender will not necessarily be accepted.

Plans and specifications may be seen at the Department of Education.

BYRON LEE,
Secretary-Treasurer.

Address, Beaverlodge, Alta.
Date, September 16, 1918.

Food Will Win the War

Serve your country and yourself by raising FOOD on the fertile plains of Western Canada. The Canadian Pacific Railway makes it easy for you to begin. Lands $11 to $30 an acre; irrigated land up to $50; 20 years to pay. Loan to assist settlers on irrigated lands. Get full particulars and free illustrated literature from

ALLAN CAMERON, Gen'l Supt. C.P.R. Lands
938 1st St. East, CALGARY
or
A. LA DUE NORWOOD, Land Agent
C.P.R. Building EDMONTON

IN THE DISTRICT COURT OF THE DISTRICT OF ATHABASCA.

NOTICE TO CREDITORS AND CLAIMANTS

IN THE MATTER OF THE ESTATE OF WILLIAM WHITE, sometime of Rocky Rapids in the Province of Alberta, subsequently of the Canadian Expeditionary Forces, now Deceased.

NOTICE is hereby given that all persons having claims upon the Estate of the late William White, who was killed in action on or about the 15th day of August, A.D. 1917, are required to send to the National Trust Company, Limited, Edmonton, Alberta, Administrator of the said Estate, on or before the expiry of seven weeks from the date of the first publication of this Notice a full statement of their claims verified by Statutory Declaration, and setting forth any securities which may be held by them, or any sums of money due by them to the said Estate and that after that date the Administrator may proceed to distribute the assets of the Deceased among the parties entitled thereto, having regard only to the claims of which notice has been filed.

DATED at Edmonton in the Province of Alberta, this 14th day of September, A. D. 1918.

DUNLOP & PRATT,
Edmonton, Alberta.
Solicitors for the National Trust Company, Limited.

Approved:
F. A. Morrison,
J.

First publication of this Notice was made on the 14th day of September A.D. 1918.

IN THE DISTRICT COURT OF THE DISTRICT OF ATHABASCA.

NOTICE TO CREDITORS AND CLAIMANTS

IN THE MATTER OF THE ESTATE OF JOSEPH ENOCH MORRIS, sometime of Greencourt in the Province of Alberta, farmer and subsequently a private of the 51st Battalion, Canadian Expeditionary Forces, and later of the 10th Canadian Machine Gun Company, his enlistment number being 437200, now Deceased.

NOTICE is hereby given that all persons having claims upon the Estate of the late Joseph Enoch Morris, who died of wounds upon the 6th day of November A.D., 1917, are required to send to the National Trust Company, Limited, Edmonton, Alberta, Administrator of the said Estate, on or before the expiry of seven weeks from the date of the first publication of this Notice a full statement of their claims verified by Statutory Declaration, and setting forth any securities which may be held by them, or any sums of money due by them to the said Estate, and that after that date the Administrator may proceed to distribute the assets of the Deceased among the parties entitled thereto, having regard only to the claims of which notice has been filed.

DATED at Edmonton in the Province of Alberta, this 14th day of September, A. D. 1918.

DUNLOP & PRATT,
Edmonton, Alberta.
Solicitors for the National Trust Company, Limited.

Approved:
F. A. Morrison,
J.

First publication of this Notice was made on the 14th day of September A.D. 1918.

Sale of City Property

Tenders for the purchase of lot 14, block 87, Parkdale, Edmonton, plan LA, being the premises known as 11534 86th street, will be received by the undersigned up to the 30th day of October, 1918. All offers to be in writing and signed.

Dated at Edmonton this 11th day of September, 1918.

PARLEE, FREEMAN, MACKAY & HOWSON,
Solicitors for the Great West Permanent Loan Company, Mortgagees.

Separate Sealed tenders, addressed to the undersigned and endorsed "Tender for Service Building, Military Hospital Buildings, Calgary (Sarcee)," etc., as the case may be, will be received until 12 o'clock noon, Tuesday, October 15, 1918, for the construction of Service Building, Surgical Building, Active Treatment Wards, Administration Building and Convalescent Ward, Military Hospital (Sarcee), Calgary, Alta.

Plans and specifications can be seen and forms of tender obtained at the offices of the Chief Architect, Department of Public Works, Ottawa, the Resident Architect, Calgary, Alta., and the Superintendent of Military Hospitals, Beveridge Bldg., Calgary.

Tenders will not be considered unless made on the forms supplied by the Department and in accordance with the conditions set forth therein.

Each tender must be accompanied by an accepted cheque on a chartered bank payable to the order of the Minister of Public Works, equal to 10 p. c. of the amount of the tender. War Loan Bonds of the Dominion will also be accepted as security, or war bonds and cheques if required to make up an odd amount.

By order.

R. C. DESROCHERS,
Secretary.

Department of Public Works,
Ottawa, September 21, 1918.

PUBLIC NOTICE

Notice is hereby given that, under the Imperial Army Act, a soldier of the Regular Forces cannot be placed under stoppages of pay for a private debt.

If the inhabitants resident within this district suffer soldiers of the Permanent Force or Canadian Expeditionary Force to contract debts, they do so at their own risk.

E. C. ASHTON,
Major-General,
Acting Adjutant General.

Ottawa, September 9, 1918.

NOTICE OF SALE OF PRINTING PLANT BY TENDER

Tenders will be received by the undersigned up to 12 o'clock noon of Friday, October 11, 1918, for the purchase of printing plant, library, etc., situate in the village of Stony Plain, formerly the property of A. E. Bates, deceased.

The village of Stony Plain is in the centre of a good farming country, and there is said to be a first-class opening for a weekly newspaper and job printing plant.

Terms, one-half cash, to accompany order, and balance in six months.

For further particulars apply to James Malloch, Esq., Barrister, Stony Plain, or the undersigned.

Dated at Edmonton, Alberta, this 23rd day of September, A. D. 1918.

A. G. BROWNING,
Official Guardian.

NOTICE

GEORGE F. SCHOLLY, EDMONTON, ALBERTA:

Take notice that by an order dated the 20th day of September, 1918, John Cowan obtained a judgment against you and Frank Hornsby for $830.85, being the amount due to him in respect of a mortgage granted to him by the said Frank Hornsby over and affecting thesouthwest quarter of Section sixteen (16), Township fifty-seven (57) Range one (1), West of the Fifth Meridian, in the Province of Alberta.

And take notice that unless the said sum of $830.85, together with interest thereon from the 20th day of September, 1918, is paid into court to the credit of this action on or before the 5th day of January, 1919, the said lands may be sold without further notice to you.

This notice is published pursuant to order of the Master in Chambers, Edmonton, Alberta, dated the 20th day of September, 1918.

(Signed) J. A. ROSS,
Dy. Clerk of the Supreme Court House, Edmonton.

Approved: ((Sgd.) A. Y. Blain, M. in C.

NOTICE

LEON C. THIRSK, SELMA ROLLAG, OSCAR T. NELSON, OBERT A. OLSON, JOHN M. OLSON, OLE KNUDSON, AND CLIFFORD S. GREIG, FORMERLY OF THE CITY OF EDMONTON, ALBERTA.

Take notice that an action has been brought against you by David B. Murray and Joseph B. Cooke, trustees of the Queenstown Syndicate, through their solicitors, Macdonald & Grant, of Edmonton, for judgment against you in respect of certain agreements of sale entered into by you for the purchase of certain lots in the Queenstown Subdivision, being a subdivision of the northwest quarter of section thirty (30), township fifty-two (52), range twenty-three (23), west of the fourth meridian, plan 851 A. V., and alternatively for cancellation of the said agreements and foreclosure of your interest without sale and for such other relief as the nature of the case may require.

And further take notice that you are required to file a statement of defence or demand for notice of proceedings in my office, court house, Edmonton, Alberta, on or before the 26th day of October, 1918, and in default of your doing so judgment may be given against you without further notice to you.

This notice is published pursuant to the order of the Master in Chambers.

Dated at Edmonton, Alberta, this 17th day of September, 1918.

W. B. LAIDLAW,
Clerk of the Supreme Court.

Approved: A. Y. B., M. C.

Tenders For School House

Sealed tenders will be received by the Board of Trustees of Plaxtonville School District, No. 1790, at the office of the chairman up to noon, October 1st, 1918, for the erection of a one-roomed frame school building. Plans and specifications can be had on payment of a deposit of $5 which will be returned on receipt of a bona fide tender with plans and specifications. The lowest or any tender not necessarily accepted.

Plans and specifications can be seen at the office of the Wainwright Star, Wainwright, Alberta.

Geo. W. Babb, Chairman,
Plaxtonville S.D., 1790,
Wainwright, Alberta.

NOTICE

**GEORGE F. SCHOLLY,
Edmonton, Alberta.**

Take notice that by an order dated the 20th day of September, 1918, John Cowan obtained a judgment against you and Frank Hornsby for $830.85 being the amount due to him in respect of a mortgage granted to him by the said Frank Hornsby over and affecting the South West Quarter of Section sixteen (16), Township fifty-seven (57), Range one (1), West of the Fifth Meridian, in the Province of Alberta.

And take notice that unless the said sum of $830.85 together with interest thereon from the 20th day of September, 1918 is paid into Court to the credit of this action on or before the 5th day of January, 1919. The said lands may be sold without further notice to you.

This notice is published pursuant to order of the Master-in-Chambers at Edmonton, Alberta, dated this 20th day of September, 1918.

Sgd. J. A. ROSS,
Dy. Clerk of the Supreme Court House Edmonton.

Approved.
Sgd. A. Y. Blain.
M. in C.

THE OLD RELIABLE
CUNARD LINE

Money transferred by DRAFT, MONEY ORDER or CABLE to Great Britain, Ireland and friendly European countries.

Lowest Rates, Prompt Payment, Safe Transfer.

Passenger and Freight Service between America and Great Britain.

Apply to Agents or Company's Office, 270 Main St., Winnipeg.

FOR ALL
BUILDERS MATERIALS

LIME, CEMENT, PLASTER, PLASTER BOARD, FIRE BRICK AND FIRE CLAY, ETC.

Mixed cars of above materials can be shipped to any point on shortest notice.

All Orders Promptly Attended to

W. B. Poucher, Ltd.

10151 105th Street Phone 1686

Call or write for prices.

Fresh materials always in stock

FOR SALE

200 Range Bred Yearling Heifers, extra choice quality Herefords and Shorthorns. Will sell in carload lots to suit purchasers. Also all classes of breeding ewes and lambs.

APPLY:

WADE & JACK

Stock Yards, Calgary, Alberta

A. CARRUTHERS
COMPANY, LIMITED
Are Large Dealers in
Hides & Furs

Wool, Senega Root, Horse Hair, Sheepskins. Call or write us for prices. Prompt remittances.

10126 First Street, in rear, Edmonton, Alta.

Farmers

WE HAVE
Money to Loan

On First Mortgages on well improved farms in the Edmonton District.

INTEREST RATE
8 Per Cent

Terms 5 years. No commission charged. Quick action. Owners only need apply. When answering give full particulars in first letter.

Julian Garrett, Ltd.

409 Agency Bldg.—Phone 5768
Edmonton

Insurance of All Kinds Handled. Farm Lands Bought and Sold on Commission. Let us List Your Farm.

White Star--Dominion

MONTREAL, QUEBEC-LIVERPOOL

AMERICAN LINE

NEW YORK-LIVERPOOL

WHITE STAR LINE

NEW YORK-LIVERPOOL

Inquire for Sailings, Rates, etc., at any Railway or S.S. Agent, or Company's Office, 286 Main St., Winnipeg.

5½% INTEREST RETURN

INVEST YOUR SAVINGS
In a 5½% DEBENTURE of
The Great West Permanent Loan Company

SECURITY

Paid-up Capital	$2,412,566.31
Reserves	756,560.18
Assets	7,168,537.30

HEAD OFFICE, WINNIPEG
EDMONTON BRANCH: 10064 100th Street.
G. A. Holman, Manager

PURITY OATS

LOWEST IN COST—HIGHEST IN FOOD VALUE

The World's Best Substitute for Wheat Flour.
Try it in your baking today.
Made in your home mill.

The Western Canada Flour Mills

AMALGAMATED WITH
The Brackman-Ker Milling Co., Strathcona

Appalling Conditions Among Belgian Children

Fate of Coming Generation Rests on Relief Work.

MANY people have thought that the United States loans to Belgium have financed all the Relief Work necessary.

As a matter of fact the loans provide the minimum ration to sustain life in a grown person.

The bowl of soup and two pieces of bread are totally inadequate to build bone and muscle for a growing child. The results are ghastly!

"These cases, running into hundreds of thousands of sick and defective children . . . . cannot be taken care of by the general funds", writes *Mr. Hoover* on July 8th of this year. "There is an increasing need for funds for these cases . . . . our last reports show that the soup-lines of Belgium have increased from one-and-a-half to two-and-a-half million persons . . . I wish particularly to remove any doubt as to the acceptability of contributions to the Commission for Relief in Belgium for the special purposes above indicated."

Unless the sick and starving children of Belgium are given a chance for life, Tuberculosis, Rickets and kindred ills will claim the next generation. That is Belgium's outlook.

And yet a few dollars will restore health and strength to one of these tiny sufferers. Will you open your purse and help!

If Fate had willed it that you should SEE these babies starving, you would share your all with them. Must you SEE, before you will help?

Before you sit down to another meal, think of the Belgian children too weak to stand in the soup-line, and give. Give generously.

Make cheques payable and send contributions to

Belgian Relief Fund

(Registered under the War Charities Act) 112

to your Local Committee, or to

Headquarters: 59 St. Peter St., Montreal.

Belgian Relief Committee for Northern Alberta, F. T. Fisher, Secretary, Edmonton, Alberta; or to Headquarters: 59 St. Peter Street, Montreal

GRAIN-GRINDERS-FEED

Capacity 10 to 100 bushels per hour

Illustration of the 8 M-RE Grinders and 10 in.

Why we claim that the M-RE GRAIN GRINDER cannot be equalled by any other make of grinder on the market

1.—Because they will not merely crack or slice the grain but will grind it as thoroughly as can be done with the best old-fashioned grinders. The "Water Test" will give you as can be done with the best old-fashioned stone grinders. The "Water Test" will give you conclusive proof of this. We guarantee that any ordinary grain ground with an **M-RE Grain Grinder**, placed in a vessel and well mixed with cold water, will not lie on the bottom after being stirred, as happens with chop made by ordinary steel plates or discs, but will form a paste and stay so.

2.—Because the use of emery wheels instead of steel plates enables you to dress those wheels in a few minutes and you have practically a new set of plates, thus saving time and power.

3.—Because it is the only portable grinder that will produce a good grade of whole wheat or buckwheat flour.

Ask for a sample of grain ground by this Grinder. Write for Descriptive Circular.

No. G-25—8-in Emery Grinder. Weight 390 lbs... **$70.00** No.G-26—10-in. Emery Grinder. Weight 492 lbs. **$113.75**

F.O.B. CALGARY

7 REASONS WHY U.G.G. LETZ MILLS GRIND BETTER FEED AT LESS COST

1. **Fine Grinding:**—Fine as folur in one operation.
2. **Wet Grain Grinding:**—Will grind ear corn saturated in water.
3. **Light Runnign:**—Letz Plates shear the grain and make no noise
4. **Quick Changeable Plates:**—Five minutes only to change plates.
5. **Self-Sharpening Plates:**—Letz Plates sharpen themselves when running together.
6. **Long Lived:**—1000 to 3000 bushels on one set of plates.
7. **Large Capacity:**—Grinds more bushels on less fuel.

Write for Descriptive Circular. Made in four sizes; capacity 2½ to 40 bushels per ton.

$20.85--$30.25—f.o.b. Calgary, $46.00--$53.40

G-80—U.G.G. LETZ GRINDER
No. 033

UNITED GRAIN GROWERS, LTD., Calgary, Alberta

ONE BY ONE THEY JOIN

THE NORTHERN PRODUCTION CO., LIMITED

COMMERCIAL

When Mr. C. T. M. Sapsford resigned his position as Advertising Manager of the Edmonton Bulletin last March, and joined in Mr. A.F.A. Coyne's enterprise the first step was taken in connecting up the gradually growing corporation and a very favorable impression was thus created in certain circles in Edmonton. Asked by a prominent business man in Edmonton why he was making the change in face of the reputation which Mr. Coyne had, he replied: "My 20 years' connection with newspaper work has led me to a conclusion that whenever a young man started out on a big undertaking he was bound to be attacked. Political intrigue and commercial jealousy were at the bottom of it, and when a man can stand pat, develop his undertaking and grow rapidly, despite the onslaughts, my judgment is, firstly that there was something to the man who was the subject of attack, and, secondly, a business that could thrive especially in these years and overwhelm a conspiracy, must have some bottom to it." That his judgment was correct has been of great moral and financial benefit to The Northern Production Company.

A New Appointment

The next to come in line with Mr. Coyne is just a continution of a few appointments w hich are in the making. Cautious steps must be taken in building a successful corporation and in mining it is a necessity to have at the head of the Engineering Branch a man of high standing and repute in Mechanical Affairs. A constant look-out has been kept and this week saw the end of lengthy preliminaries with the appointment of MR. J. Y. DUNCAN, who will now associate himself exclusively in the employ of the company. Mr. Duncan comes from Montreal to take over the Executive work of our Mechanical and Engineering Dept. That the Company has procured an excellent man can be seen from a glimpse of his past record. As Construction Engineer for the ALLIS-CHALMERS-BULLOCK CO., Montreal, later he held the position of electrical superintendent of the Filtration Plant of the City of Montreal, and up till recently was Power Superintendent of the BRITISH-AMERICAN NICKEL CORPORATION, whose output of nickel is the greatest in the world. That the approaching work of The Northern Production Co. compels the employment of Mr. Duncan speaks volumes in favor of the rapid strides the company is making, and the class of men who are taking up the executive positions under Mr. Coyne's direction is a tribute which defies argument.

To the Holders of Shares of the Great Northern Oil and Ashphalt Co., Ltd.

In the year 1914 the affairs of this company were so conducted that it came into a precarious financial position. In the year 1915 it was in the hands of its creditors, its plant having been seized by the sheriff. At that time Mr. Coyne, who at no time previous had anything to do with the company, directly or indirectly, and who was never before connected with any oil promotions, took over the company, which he believed a good oil prospect. His object was to attempt to re-interest the 2200 shareholders of the company and see if they could be got together and right the company. After spending $2800 in letters and circulars to the shareholders he was unsuccessful, with the result that he quit. He, therefore, cannot be held responsible morally or legally for the collapse of the company. It had collapsed before he had anything to do with it. However, he succeeded in interesting about 50 Alberta farmers who held stock, and as sufficient money could not be got to continue his work with the company, and as these farmers and himself were content to prosecute their belief in oil in Northern Alberta, they formed a new company and went ahead, and withdrew their interest from the old Great Northern. For example, if ten men owned a big farm, and it failed and the mortgage on it came due, and nothing could be done to meet it, then all those who had given credit to the farm wanted their money, and the ten men couldn't pay. Three of these men join another man, and then attempt to get the other seven men to stay with it, and each share up. They fail to induce the seven men, then they forget that they ever had anything to do with the farm and the three men of the old farm join the new man who had no interest in the old farm, and start a new farm, and the new farm is a success, have the properties of the new farm got to come back and take the old farm in with the new and successful farm? NO, OF COURSE NOT. The same is the case with Mr. Coyne, his 50 farmers and the 2200 shareholders of the Great Northern. They did their bit. The 2200 shareholders didn't. They couldn't afford to put up all the money and carry the 2200 as they weren't millionaires. That's the whole story in a nutshell. He who would ask the three farmers of the new farm to go back and take in the old farm is a damfool. However, if two or three years later a few of the fellows who were in on the old farm see that the new farm is a success and it was the only sensible way of doing business after all, and they come along to the fellows who went into the new farm and say, "We begin to see that you were right, and we will want to continue in the business because things look different now," what yould you expect the fellows who were in on the new farm to do? SAY, "ALLRIGHT Jones, Bill and Brown, come in; we are Christian Socialists; we divide up anything we make and don't ask a cent"? NO, OF COURSE NOT. But they are square they say. All right, Jones, Bill and Brown, you see we weren't such a bunch of suckers after all when we went into this new farm with this new man and left the old mortgaged, sheriff-seized farm on the hill. If you will come along with us and put up your share then we can get a gasoline tractor and a few more things and some more land and the farm will be bigger and it will pay us all. THAT WOULD BE BUSINESS. That's the whole proposition in a nutshell. The fifty farmers who stayed with Mr. Coyne were joined with more farmers and are still being joined with more, for they are beginning to see that the new idea was the only choice. These 148 farmers have put up $50,000, and the mill goes merrily on. The old Great Northern with its 2200 shareholders spent $30,000 and had a 640-acre oil lease and a rusty old plant. Through various circumstances it collapsed. Mr. Coyne and his 50 farmers had nothing to do with the collapse. The Calgary oil boom, the war, and a host of other things brought about this condition. Now the new company has 148 shareholders. This small group of interested Albertans have put up $50,000. They have two complete drilling outfits, one in operation right now pounding the dickens out of the earth 700 feet down. Preparations for the biggest dynamite charge to be blown off are under way. The big explosion will take some doing. It takes two thousand feet of electric wiring, and a cavity has been worked in the great Devonian arch and into this cavity is going the 3000 lbs. of dynamite. Some time in the next four weeks the button will be pressed and we will rip the dickens out of the earth 800 feet below. If there is oil there it will rush up over the derrick. If there is none, then we did our bit to test it out. That there has been all along the greatest oil seepages give the shareholders of the Northern Production Co. every confidence in the outcome. There are a lot of people who are believing that there has been a lot of fight against Mr. Coyne, but they wouldn't be a bit surprised to see Mr. Coyne come in with the first real commercial well. 3000 lbs. of dynamite will rip the tale anyway. We have 20,000 acres of oil leases, camps, warehouses, etc.—a real going concern, and a bunch of darn good, honest, well-to-do Alberta farmers who have the absolute proven confidence in the brains who is directing the whole project.

(Write P.O. Box 1572, Edmonton, Alberta)

One Thing That Must Be Admitted

If Oil is struck in commercial quantity, then the Northern Production will have a real producer, and 20,000 acres of highly valuable oil lands. It will have put Alberta on the map as a real oil field, and shown that a few small fellows can do something where the big guy with all his Bolsheviki can only sit back and criticise. If we don't get oil then we have made a real, genuine, honest try at it, and we won't worry if we lose all our $50,000. Ask any of the farmers. But what is more, we have so much faith in our oil field that this coming spring we will sink another well. At a meeting held at Mr. Coyne's house at which 15 delegates of the farmers met, it was resolved that there is oil in Alberta and in the Athabasca River Valley. Every year we will contribute money to drill a well. It's a cinch we will find it in ten wells—probably this one, probably the next one, but ten holes can be drilled. If it so happened that luck was against us and we find it in the tenth well. ALRIGHT. The money we have then spent will all come back and a big pile more. So we would be better off then by far, for the last ten years on a farm never made us any money to blow about. ARE THESE FARMERS RIGHT? If they and Mr. Coyne agree mutually to go ahead and do this then, as British subjects, whose business is it to interfere. NOW SUPPOSING THOSE 148 FARMERS AND MR. COYNE WANT TO GIVE 50,000 SHARES FREE TO THE RETURNED SOLDIERS. AND IT WON'T COST THEM A CENT. Is that not a commendable thing? If we strike the real dope which we know we will, then this block of stock will pay each of its beneficiaries a good sum of money. You will always find that the farmer's heart is in the right place. The soldiers get it because they fought for it. It belongs to them. While we were getting in on the good things while the sun shone they were in France fighting in a veritable hell when the sun shone, and we give it because we feel they are entitled to it by RIGHT.

SO IF YOU HOLD ANY GREAT NORTHERNS AND YOU WANT TO JOIN THE NORTHERN PRODUCTION COMPANY AND HAVE THAT SPIRIT, THEN WRITE TO P.O. BOX 1572, TO J. R. COYNE, EX 51ST BATT. RETURNED FROM FRANCE. SCORES OF OTHERS ARE DOING IT, WHY NOT YOU?

TO THE RETURNED SOLDIERS—FREE OFFER

In reply to my last week's offer of a certificate for 100 shares free we have with us now 64 of the comrades. This advertisement wil bring a bunch more and as soon as it goes the rounds of the bunch all will be coming aloug. The offer is only to all ranks from sergeant down. If the offer meets with your continued approval we are going to set aside 25 per cent. of the company's stock to be given all men as they return from France, Canada wide. MONEY didn't keep the Germans out of the Roumanian oil fields, neither will it keep them out of the Alberta oil fields. There is only one thing that keeps them out and that is bullets. We are the boys who do the shooting. Then if we face death and hell to keep their hands off the natural resources of Canada then we have a right to partially own the fields anyway. The Northern Production Co. is the first in Canada to recognize this RIGHT and will pay its dues by way of 25 per cent of its capital stock. There is no use beating about the bush and spouting a lot of soft soap about the boys and all this. SHOW US. We can't live on wind and politicians' speeches. Every family in this Western country has a son, a brother or somebody at the front. If these families are going to be taxed to pay the small pensions, etc., then it is an endless chain game. Each family might as well take over its own cripples and gas wrecks, and foot the bill direct. Then we won't have to pay a host of guys princely salaries to do the work. The way some fellows preach to us they would think that we didn't see through the veil of their stage game. The success of the Northern Production Co. is assured and what it pays out annually on these shares will be an example that the tax game is an endless chain but the RIGHT OF INTEREST IN THE WEALTH OF THE COUNTRY IS NOT. AM I RIGHT COMRADES? Join the bunch, get your shares. Either call at the office, 303 Williamson Bldg., or write me at P.O. Box 1572, Edmonton. Join the boys who are thinking a lot for themselves and avoid the cliques who would preach us all their bunk about what they ARE GOING TO DO.

Pte. J. R. COYNE, Ex. 51st Batt.